SUBSCRIBER'S PAPER

THE ATLANTA CONSTITUTION.

THIS COPY is Non-Salable. Any person selling it is liable to PROSECUTION

VOL. XLI.—No. 235 ATLANTA, GA., FRIDAY MORNING, FEBRUARY 5, 1909.—TWELVE PAGES. PRICE FIVE CENTS.

WHITE SCHOOLS SHUT TO JAPS; ROOSEVELT MAD

California House Declares the Japanese Cannot Attend the Public Schools.

MEASURE OFFENSIVE, ASSERTS ROOSEVELT

And He Calls on Governor of California to Kill It—Roosevelt Says Law Is Unconstitutional and Should Be Fought in Courts.

Sacramento, Cal., February 4.—With the defeat in the lower house today of the anti-Japanese measures, followed by the unexpected passage of a third bill segregating Japanese school children in separate schools along with Chinese, Koreans and other Asiatics, regarded as the most offensive measure of all, President Roosevelt has again taken a hand in the anti-Japanese legislation that for the last week has drawn international attention to California.

Kill It, Says Roosevelt.

Hardly had the bill been passed by the assembly before Governor Gillett received the following message from the president:

"Washington, February 4, 1909.—I. N. Gillett, Governor of California: Your kind letter just received. What is the rumor that the California legislature has passed a bill excluding the Japanese children from the public schools? This is the most offensive bill of all, and in my judgment is clearly unconstitutional and we should at once have to test it in the courts. Can it be stopped in the legislature or by veto?

"THEODORE ROOSEVELT."

The governor at once sent a reply, the nature of which he declined at this time to make public, and he requested from the president an immediate answer. Pending the receipt of another telegram from President Roosevelt, Governor Gillett declined tonight to discuss the action of the assembly today.

Segregation of Jap Children.

The bill passed today, which was one of three anti-Japanese measures introduced by Assemblyman Grove L. Johnson, places the Japanese in the same classification with other Asiatics and inserts the word "Japanese" in the present state statute providing for the segregation in separate schools of Mongolian children.

By this action the lower house of the California legislature has taken the step which the board of education of San Francisco intended to take two years ago, but which was abandoned after the board and former Mayor Eugene Schmitz were called to Washington and had several conferences with President Roosevelt.

At that time it was contended by the Japanese that they were not Mongolians and they resented the efforts to place them in the same class with the Chinese, Koreans and other Asiatic races. The question was also raised whether, under the law, the segregation of Japanese school children could be enforced in the absence of specific mention of the word "Japanese."

Upon the return of the delegation from Washington, the San Francisco school board contented itself with the adoption of a rule limiting the age of pupils that would be permitted to attend the lower grades of the public schools, one of the principal objections to the Japanese being that adults were attending the primary grades and in daily association with white children of tender years.

Passage Unexpected.

Unexpected was the passage of the Japanese school segregation bill today. After the defeat yesterday of Drew's anti-alien land bill, which was generally believed to foreshadow the rejection of all of the measures aimed at the Japanese, the defeat today of two more anti-Japanese bills, added to the surprise occasioned by the vote on the school segregation bill.

Immediately upon learning of the assembly's action, Governor Gillett called into conference Speaker Philip Stanton and the republican leaders of both houses of the legislature. The latter expressed the hope of still being able to defeat the measure in the assembly upon reconsideration, and it was with this in view that Assemblyman Walter Leeds, of Los Angeles, after a roll call, changed his vote from "no" to "yes" and gave notice that he would move to reconsider the vote of 46 to 28, by which the bill was passed.

It will require 41 votes to carry Mr. Leeds' motion. In the event it is adopted, it is freely predicted tonight that one of the fiercest battles ever waged

Continued on Page Two.

IF YOUR NAME appears in the telephone directory you can telephone your Want Ad to Main 109; a bill will be mailed after its insertion.

HEAD OF PANAMA CANAL WORK AND MAP OF NEW SHIP CHANNEL

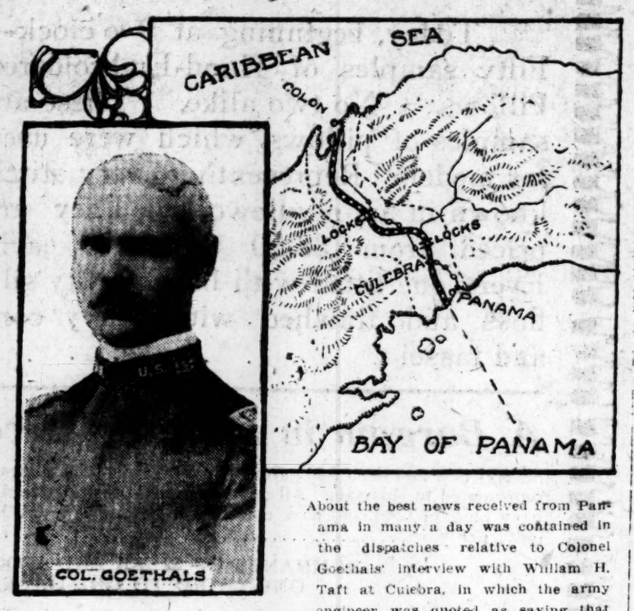

About the best news received from Panama in many a day was contained in the dispatches relative to Colonel Goethals' interview with William H. Taft at Culebra, in which the army engineer was quoted as saying that ships would be passing through the canal by January 1, 1915. On the day of this interview the first ship steamed out of La Boca channel, the new course opened as an outlet to the canal on the Pacific side. The vessel was the Newport of the Pacific Mail line, and the event was celebrated with considerable ceremony at Panama. This map shows the course of the channel from the southern terminus of the canal.

9 COTTON GRADES HAVE BEEN FIXED

By the Experts Appointed by the Government.

The Experts Recommend That the Standard of the Different Grades as Adopted by Them Be Made Official.

Washington, February 4.—Recommending that the standard of the different grades of cotton as fixed by them be adopted as the official classification of the government, the committee of expert cotton classifiers designated by the secretary of agriculture to assist him in establishing a standard, have made their report to the latter. The committee has made up types representative of the nine different grades, to be designated middling fair, strict good middling, good middling, strict middling, middling, strict low middling, low middling, strict good ordinary and good ordinary to be the official standard.

The recommendation is made that in view of the confusion that might arise in case the standards were promulgated at once, that they should not go into effect until September 1, 1910; it is also recommended that efforts should be made to secure the cooperation of foign exchanges in connection with the standards. The further recommendation is made that congress enact legislation penalizing anyone tampering with the standards, which are to be kept locked up at the department of agriculture. Secretary Wilson still has the report of the committee under advisement.

Confined to United States.

The belief was expressed that as the result of an examination of the standards of this and foreign countries the least confusion would arise to the cotton business by adopting a classification of cotton that was acceptable to all foreign consumers, but owing to the action of congress the committee found it necessary to confine itself to stated names in use in this country. The standards finally recommended are those in use in practically every day's business throughout the greater part of the cotton belt, and are the standards accepted in commercial practice between this country and Europe. The characteristics recognized in the estimates of the grades are those generally used in the trade at the present time.

Government Supervision.

It was the expressed wish of the committee that the government should at all times maintain the strictest supervision of the preparation of the standards, and that the standards prepared should be safeguarded in every way by legislation to prevent their being handled or tampered with. It was strongly urged that steps immediately be taken to secure the concurrence of foreign exchanges in these standards, and owing to the fact that on the exchanges in America transactions are being made in contracts fully a year ahead, it was believed that in order to avoid confusion the standards certified should not go into use in the trade prior to the time indicated. It was pointed out that it would be unfair to have the standards used as a basis of sales in the middle of the cotton season, and that they could not be used for the coming season without great injustice and confusion.

In fixing a cotton standard, the committee acted by authority of congress.

MINE LEADERS BICKER.

Turmoil Continues to Mark the General Convention.

Indianapolis, Ind., February 4.—All efforts of the United Mine Workers of the United States and Canada to forward the business of the assembly by excluding from its proceedings controversy of personal nature between factional leaders, seems futile. The day was one of turmoil and bickering.

President Lewis this afternoon charged Delegate Peter Quinn, of Illinois, with having practically called him a liar. The particular matter under discussion was the administration of the strike in Alabama.

Samuel Gompers' name was brought into the discussion of the cause of the failure of the Alabama strike, and he was charged with having opposed the miners in the interest of the state authorities. This was in line with many allegations that the union leaders had "played politics."

WHITWORTH GOES OFF COOPER JURY

Judge Hart Holds Juror Had Shown Bias.

Judge Deeply Moved by Charge of Attempt to Fix Jury—He Says Carmack's Campaign Manager Filled the Jury Box Two Years Ago.

Nashville, Tenn., February 4.—When court opened this morning for the purpose of drawing a new venire for the trial of Colonel Duncan B. Cooper, Robin J. Cooper and John D. Sharp for the murder of former Senator E. W. Carmack, Judge Hart said:

"There have been intimations in the press that the jury list has been tampered with. I wish to say that the jury box from which the names are drawn is in the custody of Circuit Clerk Lewis Hitt. The names in it were placed there two years ago. It remains sealed, and is controlled by Hitt, who was Carmack's campaign manager. I make this statement in justice to every one concerned."

Judge Hart Moved.

Judge Hart seemed to feel very deeply the insinuation that there was an effort made to get men on the panel friendly to the defendants. Very few, if any, in the room had heard of such a charge, which was sent to the judge in the form of a clipping from an out-of-town paper. The court then drew the new venire and sent for Juror Whitworth. The latter was asked to explain his remark that he was against Governor Patterson.

"I said I was against him because of his abuse of the pardoning power and in turning criminals loose."

Judge Anderson, of the defense, cross-examined the juror.

Whitworth declared he would much prefer to escape service, but denied any bias.

Whitworth Dismissed.

The court then briefly reviewed the charge. He held that the claim that the juror had said that the defendants should be hanged was controverted. On the second charge, that he had said that Governor Patterson had a hand in the killing, the judge held that the juror did not deny it specifically enough.

"Therefore," the court concluded, "I deem it best to excuse Mr. Whitworth from the jury."

The state objected strenuously, and declared that the court's action would discredit and disgrace Whitworth. Judge Hart hastened to say that there was no ground for such a statement. The state continued to fight the decision, and in lengthy speeches sought to change it, without avail.

Court then adjourned until Monday at 9 a. m., when the effort to secure two more jurors will be resumed.

MASONS KICK ON LETTING TAFT IN "ON SIGHT"

Probable That Many Southern Lodges Will Take Action on Special Dispensation.

Houston, Texas, February 4.—The Masonic chapter at Wortham, Texas, late last night adopted strong resolutions condemning the action of the grand master of Ohio in granting a special dispensation in the case of President-elect Taft, permitting him to become a Mason "at sight" February 18, at Columbus, Ohio. It is expected that other Texas lodges and in other sections of the south will take similar action.

The resolutions declare the dispensation violates Masonic customs, and should be opposed by every true Mason. The resolutions will be forwarded to the grand high priest.

Railroad Commission.

Montgomery, Ala., February 4.—(Special.)—The Alabama railroad commission did very little at the regular meeting, postponed from Monday to Wednesday. There was nothing on the docket and the members, all of whom were present, spent some time going over the details of the cotton compress rate cases before the interstate commerce commission.

WIDOW AND LOVER VIEWED CORPSE

Of the Husband Who Was Done to Death.

Unusal Application of "Third Degree" Caused Collapse of Mrs. Wilhelm and Sicca in Morgue—Wilhelm Had Three Living Wives.

Newark, N. J., February 4.—There were sensational developments today in the case of Frank Wilhelm, the contractor, who was found murdered in his home here Monday, though the actual clearing up of the mystery that surrounds the tragedy has not yet come. The revelations included the charge that Wilhelm had three wives living and that he had never been divorced.

Another occurrence of interest was the action of the police in suddenly bringing Mrs. Mary J. Wilhelm and Nicholas Sicca, her alleged lover, and a boarder in the Wilhelm home, both held in connection with the murder, into the presence of the body of the murdered man.

Mrs. Wilhelm and her alleged lover were taken to the morgue at midnight and suddenly confronted by the corpse of the slain husband.

Woman Became Hysterical.

When the sheet which covered her husband's body was suddenly removed, she became hysterical, fell to her knees and frantically declared her love for her husband. As her hysteria increased, Mrs. Wilhelm became incoherent, and the detectives who were watching her and listening could make nothing of what she said. When she was taken back to the police station again she was in a state of utter collapse.

Sicca, to was much shaken by the ordeal, but he made no statement.

Mrs. Wilhelm and Sicca, however, were in such state of collapse that their arraignment in court had to be postponed.

Wilhelm's Other Wives.

The allegation regarding the domestic life of the murdered man came during the progress of the funeral of Wilhelm. Mrs. Fredericka Wilhelm, of 227 East Eighty-third street, New York, claimed she was married to Wilhelm in Jersey City in 1894, soon after he had deserted his first wife, Hannah Wilhelm, who was also his step-sister. Two years later, she said, she discovered his perfidy.

When she accused him he deserted her, she alleged, and her year-old daughter and a baby soon to be born, and fled with his step-sister wife. Since then she had not heard from him until the child, then unborn, and now a lad of twelve years, read of his murder in a newspaper Tuesday and recognized his picture in the paper as that of the man whose picture in their home he had been told was his father.

Fainted Across Coffin.

Mrs. Fredericka Wilhelm does not know what became of Hannah Wilhelm. The wife with whom he had recently been living, Mrs. Mary J. Wilhelm, is in jail, held in connection with the murder.

Mrs. Fredericka Wilhelm and her sister, Mrs. Maria Amater, of New York, fainted at Wilhelm's bier today, while the funeral was in progress and when, as they declared, they identified the dead man as the husband of Fredericka Wilhelm.

The last named fell dramatically across the coffin in a complete state of collapse, while her sister slipped to the floor in a faint.

IN YOUR DOTAGE, SAID LIVINGSTON

Georgia Colonel Lands on Hepburn of Iowa.

House Convulsed With Laughter by a Colloquy Between Livingston and Hepburn, in Which Former Bore Off the Honors.

Washington, February 4.—While the house was today considering the agricultural appropriation bill, there was a sharp exchange of words between Mr. Hepburn, of Iowa, and Mr. Livingston, of Georgia, two of the oldest members of the house. A colloquy over a minor amendment between Mr. Livingston and Mr. Scott, of Kansas, was carried on in such a low tone of voice that Mr. Hepburn protested that he could not hear, and that they both were out of order.

"I am very much obliged to the gentleman," replied Mr. Livingston, amid an uproar of laughter, "but he certainly is getting in his dotage."

The chair admonished the members that they must observe the rules of debate, and address the chair.

Mr. Hepburn again got the floor. "The gentleman from Georgia, in his amiability, has suggested that I am in my dotage," he said, "and yet, his evidence of that was that I could not hear his wanderings. But the moment the chair addressed the house, in loud voice, the gentleman at once said, 'I cannot hear.' I submit the question of dotage to the membership."

Although plainly vexed at first, Mr. Hepburn smiled as he sat down, the house, in the meantime, being convulsed with laughter.

Assessment Board.

Montgomery, Ala., February 4.—(Special.)—In sessions beginning Wednesday the state board of assessment has tentatively fixed the assessment of many of the railroad lines of the state. However, because of the absence of Treasurer Seed, nothing definite was decided upon. Mr. Seed was in Ozark to pay honor to Mr. Bryan, who spoke there Wednesday morning.

GREAT INTEREST SHOWN IN NAPOLEONIC RELIC

Photo by Wesley Hirshburg.

The Above Is a Reproduction of the Death Mask of Napoleon Now Owned by Captain W. G. Raoul, of Atlanta.

Following the publication in The Constitution and the morning press throughout the country that he is in possession of the bronze cast from the death mask of Napoleon, which was presented to the city of New Orleans by Dr. Antommarchi, Captain W. G. Raoul was yesterday morning besieged with telegram and telephone calls asking for information about this interesting relic. Newspapers throughout the country showed the liveliest interest in the discovery of this long-sought cast, while Atlantans were anxious to learn all about it and to get a look at this reproduction of the face of the great French emperor as it appeared immediately after his death. The cast bears the following inscription on the front of the bed: "Le Dr. Antomarchi a la ville de la N'elle Orleans, Novbre, 1834." On the right side of the cast, below the bed line, appears, "Dr. F. Antommarchi.". On the left side of the cast, below the bed line, "Fondu par L. Richard et Quesnel a Paris." On the medallion, in front of the cast, "Napoleon emp et rol souscription. Dr. Antommarchi, 1833." It will be noted that in the inscriptions the spelling of the name of the physician varies.

HUNT CONTINUES FOR BAD NEGROES

Pittsburg Is Resolved to Stop Assaults on Women.

Husky White Men Go About Dressed as Women in Order to Trap Negroes—Much Animosity Is Being Manifested by Negroes.

Pittsburg, Pa., Febraury 4.—The situation in the Herron Hill district, where over 130 negroes have been arrested during the past couple of days, following the many attacks on young white girls in that section of the city, is quiet tonight, but a double force of police and plain clothes men are still on duty, as there is a strong undercurrent of racial feeling that needs but a slight excuse to make it break forth in a violent form.

The authorities believe that in Mack McGee, a negro arrested in the raid Tuesday night, they have the man who has been terrorizing the Herron Hill district.

Negro Identified.

McGee was identified today as the negro seen running away from the scene of the most recent assault, and Miss Ida O'Neil, the victim of the attack, gave a description of the cap worn by her assailant, which fits the headgear of the cap worn by McGee. However, the police are continuing the search for unemployed negroes, and occasional arrests are still being made.

Judge John D. Shafer today sentenced William Martin, colored, to serve five years in the Western penitentiary, the limit of the law on a charge of assault and battery, with intent to commit a more erious crime, on Mrs. Mary Shafer several weeks gao.

Many negroes of the Herron Hill district are moving to the suburbs to get away from the scene of the trouble.

Decoys for Negroes.

The authorities have sent out decoys in the troubled section in an effort to catch negroes who have been molesting white women. Young men, dressed as women, and armed with black-jacks, walk through the district, hoping to have the guilty negroes accost or attack them.

The police were informed tonight of an attack on a girl in the Lawrenceville district about 2 miles from the Herron Hill section. Margaret Blossing, aged 18 years, declares a negro came to the house where she was employed late today and when refused the keys to the automobile garage, choked and beat her. She was not seriously injured, and the police have been unable to capture her assailant.

SON USED TO CONVICT FATHER OF MURDER

But the Jury Found Holmes Not Guilty of Killing His Wife.

Chicago, February 4.—Charles E. Holmes, charged with wife murder, against whom the most damaging testimony was given by his 12-year-old son, was declared not guilty by a jury in Judge Brentano's court today. The boy told of awakening suddenly at night and seeing his father choking Mrs. Holmes. Holmes swore his wife died suddenly of apoplexy, and that, instead of choking her, he was endeavoring to steady her when the attack came on.

Tried to Kill Conductor.

Albany, Ga., February 4.—(Special.)—A report from Arlington states that a white convict from Bibb county serving in the camp of the Stetson Lumber Company, made a murderous attack upon J. E. Poppell, conductor of the company's log train. The convict, whose name is Ezell, tried to cleave Poppell's head with a hand saw, but the blow was caught on Poppell's arm, which was almost severed from the body. Ezell thought Poppell had reported him to be whipped.

NO MORE CRUM FOR CHARLESTON

Senate Republicans Decide to Drop the Negro.

They Have Made Honest Effort to Save Taft Embarrassment, but Have Failed—Crum Will Probably Be Given Office Outside of South Carolina.

By John Corrigan, Jr.

Washington, D. C., February 4.—(Special.)—The republicans have practically decided that the confirmation of the negro, W. D. Crum, as collector of the port of Charleston is not worth the effort and the attempt to get this appointment out of the way before Mr. Taft's inauguration on March 4, will probably be dropped.

This settlement of the case was indicated by expressions today from senators on both sides of the chamber.

Senator Tillman and the other senators who have aided him in the fight on Crum's confirmation, wish it understood they have not been conducting a filibuster.

They say they have simply been arguing the merits of the case, and declare that a great deal can be said on this question of negro appointments.

The republicans take the position that they have made an honest effort to get the nomination through and save Mr. Taft embarrassment upon his assuming office on March 4, and that the attempt is hopeless. Attention will now be directed to passing the general appropriation bills.

The general belief now is that Crum will be taken care of by appointment to some office outside of South Carolina. He may get the place of recorder of deeds of the District of Columbia, now held by John C. Dancy, a negro. The place pays $5,000 per annum.

GOV. HASKELL GOES TO APPEAR IN COURT

He Will Today Give Bond for Appearance to Answer Charge.

Guthrie, Okla., February 4.—Accompanied by a number of friends, Governor C. N. Haskell left tonight for Muskogee, where he will appear in court tomorrow morning to make bond for his appearance for trial under the indictment for conspiracy to defraud the government, returned by the federal grand jury here last night.

It is said here tonight that Governor Haskell will insist upon an immediate trial.

The attitude of the legislature toward Governor Haskell's indictment resolved itself into a strictly party question today, when the houses adopted a resolution reposing continued confidence in the executive. The republican minority voted solidly against the resolution.

HOWARD VAN WYKE DIES IN MARIETTA

Marietta, Ga., February 4.—(Special.)—Howard Van Wyke, former attorney general of Wisconsin, and one of the most prominent lawyers in the central states, passed away at his home here this morning from an attack of dropsy.

The deceased was born and spent his early life in Marietta. He left here while young and settled in Wisconsin, where he achieved great success as a lawyer. He was for many years attorney general of the state, and regarded in Milwaukee as one of the most prominent lawyers in the country.

Mr. Van Wyke returned to Georgia about three years ago and entered into the peach business, owning one of the largest orchards in this section.

He leaves a wife and one sister, Mrs. H. D. B. Courser. Funeral services will be held here Friday. The body will be taken to Kenosha, Wis., for interment.

ASK CITIZENS TO HELP MAKE NEW WARDS

Council Committee Is in Tangle Over Redistricting Proposition.

OAKLAND CITY MATTER IS AGAIN HELD UP

Public Meeting Will Be Held Next Wednesday Afternoon at 3:30 O'Clock So Citizens Can be Heard From on the Change of Ward Lines.

The special council committee appointed by the mayor to redistrict the city into new wards has gotten into a mighty tangle, and, after four hours of talk yesterday afternoon, decided to hold a public meeting next Wednesday afternoon at 3:30 o'clock, so all citizens who desire to do so can be heard from.

The committee also wrestled with the Oakland City proposition, and, after agreeing upon what should be given the town for annexation, postponed final action until the people of Oakland City can be further heard from.

City Engineer Clayton submitted a map dividing the city into ten wards, with Oakland City and Bonnie Brae as an eleventh ward, if the suburban town is annexed. He said his map was only given as a basis for the committee to work upon, and just as soon as the boundaries were read the committee proceeded to tear the basis into smithereens.

The Constitution was asked to publish

Weather Prophecy

FAIR FRIDAY.

Washington, February 4.—Forecast: **Georgia—Fair Friday; Saturday rain; moderate to brisk southwest winds.**

Local Data.

Lowest temperature	39
Highest temperature	64
Mean temperature	52
Normal temperature	43
Rainfall in 24 hours, inches	.00
Deficiency since 1st of month, in.	.66
Deficiency since January 1, in.	4.15

From Various Stations.

Stations and State of Weather.	Temp'ature 7 p.m.	Temp'ature High	Rain 12 h'rs inches.
Atlanta, clear	59	64	.00
Abilene, pt. cl'dy	64	68	.00
Augusta, clear	60	68	.00
Boston, cloudy	32	34	.00
Buffalo, clear	42	42	.00
Baltimore, pt. cl'dy	54	40	.00
Charleston, clear	52	68	.00
Charlotte, clear	58	66	.00
Chattanooga, p. c.	58	66	.00
Chicago, clear	52	58	.00
Cincinnati, cloudy	58	62	.00
Corpus Christi, p. c.	68	74	.00
Detroit, clear	46	46	.00
Dodge, clear	60	70	.00
Galveston, p. c.	64	66	T
Huron, cloudy	36	48	.00
Jacksonville, clear	60	68	.00
Jupiter, clear	60	74	.00
Key West, clear	64	68	.00
Knoxville, cloudy	58	62	.00
Los Angeles, clear	54	58	.00
Memphis, cloudy	62	68	.00
Mobile, pt. cl'dy	58	64	.00
Montgomery, clear	60	68	.00
New Orleans, clear	62	72	.00
New York, clear	32	32	.00
Norfolk, clear	58	66	.00
Omaha, pt. cl'dy	54	60	.00
Palestine, rain	60	64	.00
Portland, Me., cl'dy	28	28	.00
Raleigh, clear	58	70	.00
Rapid City, cloudy	38	54	.00
Savannah, clear	58	68	.00
San Francisco, clear	50	52	.00
St. Louis, clear	60	64	.00
St. Paul, clear	40	46	.00
Tacoma, cloudy	44	46	T
Tampa, clear	58	68	.00
Vicksburg, cloudy	64	68	T
Wilmington, clear	52	68	.00

T indicates inappreciable rainfall.

C. F. von HERRMANN, Section Director.

Phone 109

Gets Help for You

If, at any time, you are in need of help, just phone 109 about it.

A 30-cent Ad in The Constitution will doubtless bring numerous applicants who will be glad to know of an offered position.

You don't need to leave your office, either—just phone 109.

Dr. E. G. Griffin's Gate City Dental Rooms

24 ½ WHITEHALL ST.—COR. ALABAMA AND WHITEHALL

Reliable—Established 19 Years

All work guaranteed first-class. Dr. Griffin personally looks after each patient. No students, nothing but licensed dentists, men of long experience. Prompt and courteous attention. Until February 15th I will make the following low prices:

Our Best $10 Set . . $5
A Good Set of Teeth . $3
Bridge Work, Per Tooth, $4
Gold Crowns $3

All Other Dental Work at greatly reduced prices. Set of Teeth Made and Delivered the Same Day.

Bell Phone 1708. Office Hours: 8 a. m. to 9 p. m.

the ward lines as submitted by the city engineer, so the citizens can get an idea of what is being proposed, and can be posted when they take part in the further consideration of the matter.

New Ward Lines Proposed.

The city engineer's lines are as follows:

First Ward—On the south and east by the Central railroad and Western and Atlantic railroad; on the north by Simpson street; on the west by the Louisville and Nashville railroad to Hunter street, then east on Hunter street to Ashby street, then south on Ashby street to Greensferry avenue, then east to Lee streeet, then south to Hammond street, then to Park street and then east to the Central railroad.

Second Ward—On the west by Pryor street; on the east by Hill street; on the north by the Georgia railroad; on the west by the Belt Line railroad.

Third Ward—On the west by Hill street; on the south and east by the Belt Line railroad; on the north by the Georgia railroad.

Fourth Ward—On the west by Fort street; on the north by Tenth street; on the east by the Southern railway; on the south by the Georgia railroad.

Fifth Ward—On the south by Simpson street; on the east by the Western and Atlantic railroad to North avenue, then to State street, then to Hemphill avenue, then to the city limits, and then to Simpson street.

Sixth Ward—On the north by North avenue; on the east by Fort street; on the west and south by the Georgia railroad and Western and Atlantic railroad.

Seventh Ward—The same as at present, with the town of Battle Hill, which will become a part of Atlanta next year.

Eighth Ward—On the west by Hemphill avenue and State street; on the south by North avenue from Hemphill avenue to Fort street; on the east by Fort street to Tenth street, then to the Southern railroad, then along the railroad to the city's north line.

Inman Park in Ninth Ward.

Ninth Ward—The same as at present, with Inman Park added.

Tenth Ward—On the east by Pryor street from Whitehall to the Belt Line railroad; on the west by the Central railroad from Forsyth street bridge to Oakland City.

The eleventh ward will be Oakland City, with Bonnie Brae added.

The committee heard from a delegation of citizens from Oakland City, and then discussed the annexation of Oakland City, provided that the only thing promised will be a water main in 1912. This proposition will be submitted to the citizens of Oakland City.

Councilman Johnston gave notice that he would fight the annexation, and if the committee voted to take in Oakland City, he will make a minority report to council.

Before Oakland City can be annexed, the city must secure a charter amendment from the legislature.

When the committee meets next Wednesday afternoon to hear from citizens there will probably be a very lively and interesting time over the redistricting of the city.

N. Y. METAL EXCHANGE HAS NO EXISTENCE

That Is Conclusion Reached by Gov. Hughes' Probing Committee.

New York, February 4.—The committee appointed by Governor Hughes to investigate the workings of the various exchanges in New York, probed into the affairs of the New York Metal Exchange today.

For about two hours, Philander R. Jennings, president of the exchange, was questioned.

At the close of the session, Horace White, chairman of the committee, in speaking to the newspaper men, said:

"As a result of our investigation today we have discovered that there is really no such thing as the New York Metal Exchange. We had before us today President Jennings, and the information secured from him reveals the fact that three men, composing a committee, post up certain quotations on copper daily, which figures appear to be as nearly as they can possibly come to actual transactions. That appears to be all there is to the metal exchange."

Torpedo Boats Sail.

Norfolk, Va., February 4.—The torpedo boats Porter, Shubrick and Stockton, accompanied by the destroyer Worden as flagship, sail tomorrow morning at sunrise for Charleston, S. C., the new home station.

Enjoy Your Meals

By Simply Eating a Little Pleasant Tablet After Each of Them.

A TABLET DIGESTS A MEAL.

When digestion is perfect the fluids necessary to this process come naturally to the aid of the stomach. They are of right proportion and do their work speedily and well. When indigestion and dyspepsia are prevalent, these same juices come slowly if at all, are weak and insufficient or are filled with strong acids and alkalies.

When such a condition exists each meal is a hardship upon the digestive organs. The meal should strengthen the juices, but on the contrary it weakens them, so that man by the very act of eating causes conditions to arise which of themselves bring him pain and loathing for the next meal.

By eating one of Stuart's Dyspepsia Tablets you mix the tablet with your saliva and it goes into your stomach a strong, vigorous fluid, many times more powerful than the natural digestive juices. These tablets are made up from natural vegetable and fruit essences and are composed from Hydrastis, Golden Seal, Lactose, Nux, Ascetic Pepsin, Bismuth and Jamaica Ginger. There is the formula and one grain of it will digest 3,000 grains of food in any stomach. Beside digesting the food it will give the blood the power to enrich the digestive fluids so after a time nature will take care of itself. Though you have no stomach trouble one of these tablets after each meal is a powerful assistance to nature and is an excellent habit to make.

Go to any druggist and ask his opinion of Stuart's Dyspepsia Tablets. We will abide his answer if he be an honest man. They sell for 50c per package. Send us your name and address and we will send you a trial package by mail free. Address F. A. Stuart Co., 150 Stuart Bldg., Marshall, Mich.

PUMPING BULLETS, NEGRO RAN AMUCK

North Memphis Terrorized; Negro Was Killed.

Revolver in Hand, Henry Morton Ran Through Streets Firing at Everybody Until Shot to Death by the Police.

Memphis, Tenn., February 4.—Following a daring hold-up on a busy thoroughfare today, Henry Morton, a negro, armed with a revolver and with pockets filled with ammunition, ran amuck, firing repeatedly into street cars and houses, and at pedestrians, and terrorized a section of North Memphis before he was shot to death by police and citizens.

After relieving another negro of a bundle of hides, Morton endeavored to force a trade with a produce dealer at the point of a pistol. Failing he sent a confederate to dispose of the booty, but both escaped before the arrival of the police.

The negro was finally located aboard a street car, but as an officer approached he jumped from the car, firing blindly several times. As he ran he continued to fire. As pedestrians appeared the negro shot hurriedly and continued his race. Several groups of school children were fired on, and firing into a house, the bullets of the negro narrowly missed a woman occupant.

A riot call brought a squad of police, who were joined by several score of citizens, and Morton was finally corraled on a porch. At bay, the negro continued to fire on his pursuers, but his bullets went wild, while a volley from the pursuers put an end to the battle. Four rounds of unspent cartridges were found in the pockets of the dead negro.

PILES CURED IN 6 TO 14 DAYS.

PAZO OINTMENT is guaranteed to cure any case of Itching, Blind, Bleeding or Protruding Piles in 6 to 14 days or money refunded. 50c.

MORTUARY

George William Roberson.

George William Roberson, aged 29 years, died yesterday morning at 11 o'clock at the residence of his parents, Mr. and Mrs. J. A. Roberson, 371 East Hunter street, after an illness of over a year. He is survived by his parents and two sisters, Mrs. J. T. Barfield, Mrs. Fannie May Roberson, and three brothers, Robert, Jefferson and John Roberson. The deceased was a conductor for the Georgia Railway and Electric Company and was a member of the Brotherhood of Railway Trainmen. The funeral will be held Sunday afternoon at 1 o'clock at the residence. Interment will occur in Decatur, Ga.

Mrs. Mary Elizabeth Foster.

Mrs. Mary Elizabeth Foster, wife of William J. Foster, died Wednesday night at 11 o'clock at her residence, 62 Queen street, after a short illness. Mrs. Foster was 45 years of age and is survived by her husband and five children, Misses Ethel, Nell, Eva and Rosalind Foster and Willie Foster. She is also survived by her father, Thomas McCollister, of Columbus, Ga.; two brothers, William T. McCollister, John McCollister, of Birmingham, and her sister, Mrs. Charles Slider. The funeral services will be held at the residence this morning at 10:30 o'cock. Interment will take place in Westview cemetery.

Mrs. T. C. Bishop.

Mrs. T. C. Bishop, aged 24 years, died yesterday at noon at her residence, 144 West Alexander street. She is survived by her husband. The funeral services will be held this afternoon at 3 o'clock at the residence. Interment will be in Oakland cemetery.

C. F. Ware, Americus.

Americus, Ga., February 4.—(Special.)—Charles F. Ware, president of the Ware Orchard Company, with extensive interests near Americus, died this morning from an attack of pneumonia. Mr. Ware came from Dayton, Ohio, and was interested in one of the most extensive orchards in southwestern Georgia. The remains were carried to Ohio tonight.

Gen. Addison White, Huntsville, Ala.

Huntsville, Ala., February 4.—General Addison White, former member of congress from the eighth Kentucky district, died today at his home in this city, aged 85 years. He had devoted himself to farming in this community for the past several years.

Mrs. Mary E. Wright.

The burial services of Mrs. Mary E. Wright, who died in New York Wednesday morning, will be conducted at Oakland cemetery this morning at 10 o'clock. The body arrived in Atlanta yesterday afternoon, and was removed to the funeral parlors of Barclay & Brandon Co. The carriages will leave the undertaker's at 9:30 o'clock.

Mrs. Mattie Kate Denton.

The body of Mrs. Mattie Kate Denton, of Macon, who died Wednesday night at the residence of her mother, Mrs. Robert Daniel, of 28 Orange street, Atlanta, will be taken at 8 o'clock this morning to Macon, where the funeral and interment will take place.

Mrs. Lula Tomlin.

Mrs. Lula Tomlin, aged 31 years, died after a protracted illness last night at 9:30 o'clock at her home on the Howell Mill road. She is survived by her husband and two children. The body will be taken tomorrow morning to Friendship, Ga., for funeral and interment.

William Woodson.

William L. Woodson, of Yonkers, N. Y., formerly of Atlanta, Ga., and for six years an editor of the American Press Association in New York city, died in a hospital at Yonkers today of injuries which he received in trying to board a moving train last Sunday. He was 55 years old.

Agreement Is Reached.

Washington, February 4.—It was said tonight in official quarters that Ambassador Bryce and the New Foundland authorities have reached an agreement in the matter of the questions of the fisheries controversy, to be submitted to The Hague court for arbitration. Some concessions were made to the colonial government. State department officials are anxious to obtain action on it before the present session of congress expires.

LIVELY RACE ON FOR POLICE BOARD

Steve Glass to Oppose George E. Johnson.

The Two Candidates Will Seek to Succeed Captain Jas. W. English on the Police Board From the Fifth Ward.

It looks as if there is to be a lively race for police commissioner from the fifth ward to succeed Captain James W. English.

The general council will elect two police commissioners on the first Monday in March, one to succeed Captain English in the fifth ward, and one to succeed John J. Woodside in the sixth ward.

Who is to succeed Mr. Woodside is not known. It is said that no candidate has as yet come forward. Being a police commissioner is not so great a political plum as it used to be, when the police board elected a new police force every two years.

In the fifth ward there are two candidates—George E. Johnson, who has served on the board for several terms in the past, and Steve Glass, who has represented his ward both in the common council and in the aldermanic board.

Mr. Johnson has been a candidate for some time, and his friends say that he has the office cinched.

Steve Glass only entered a short while ago, but his backers claim that Mr. Johnson is counting his chickens before they are hatched, and that Mr. Glass will be an easy winner.

It is said by some politicians, who claim to know, that Mr. Johnson is the candidate of the so-called Mason faction in the police board; and that Mr. Glass is the candidate of the so-called English faction.

When asked yesterday if he was in the race for police commissioner, Mr. Glass said:

"Well, I don't know whether you can call me a candidate or not. I never sought the office. A few days ago a number of the councilmen asked me to allow the use of my name, and I suspect I will have to run."

That makes the line-up.

As the election is only three weeks off, there will probably be some lively canvassing and "seeing" of council members between now and the first Monday in March.

Rate Clerks in Session.

Norfolk, Va., February 4.—The Rate Clerks' Association of the railways of Virginia and North Carolina are in session here. A feature today was an oyster roast at Cape Henry, when the association became the guests of the Norfolk and Southern railway.

CZARISH METHODS RAPPED BY BRYAN

Refers to Roosevelt in Tampa Speech.

Bryan Scouts the Idea of Taft Breaking the Solid South. He Says This Section Will Never Stand for Centralization.

Tampa, Fla., February 4.—Mr. Bryan was the guest tonight at a banquet given in his honor by the State Midwinter Fair Association at the Tampa Bay hotel. There were more than 500 persons present at the banquet. Mr. Bryan spoke tonight on "The Future of the Democracy." Other speakers of the evening were Hilary A. Herbert, secretary of the navy under President Cleveland; Governor Albert W. Gilchrist, of Florida, and ex-Governor Napoleon B. Broward, and "Private" John Allen, of Mississippi.

The Labor Question.

Touching upon the labor question, Mr. Bryan reviewed the recent decision of the supreme court of the District of Columbia, sentencing Samuel Gompers, John Mitchell and Frank B. Morrison to jail on contempt charges, and declared that these great and loyal leaders of union labor are entitled to the sympathy of the entire people.

Mr. Bryan said that the trust question remains unsettled and will be a controlling issue in the next national campaign; that it would remain for the democrats to give to the American people the relief which they have for so long been demanding. He laughed at the idea that Mr. Taft or any other republican will succeed in breaking the "solid south." The policy of the republican party, he said, was one of absolutism and centralization, a policy which he had not the least fear would ever appeal to the people of this section of the country.

Democratic Outlook Good.

In the afternoon Mr. Bryan spoke to a great crowd from the grandstand of the race track. Mr. Bryan said he brought to the democrats of the south a message of good cheer, that there is a steadily increasing sentiment that makes for the growth of the democratic party in the United States.

He commented upon the usurpation of power by the "aristocratic party," now the present administration, the head of which he referred to as delegating to himself all the authority of a czar in the manipulation of his high office. But, he said that a change is surely coming, and added that prospects were brighter than ever for democratic victory in 1912.

In reply to a question, Mr. Bryan declined to say whether he expected to be called upon by his party again "to tell them about it," passing the query with a broad smile.

LOCAL OPTION BILL BEATEN IN MINNESOTA

Vote of Nearly Two to One Cast Against Measure in House.

St. Paul, Minn., February 4.—The Anti-Saloon League law, known as the county option bill, was today overwhelmingly defeated in the house of representatives. The vote came on a resolution to adopt a minority report on the matter, which was in favor of the bill, the result of the vote being 44 to 73. The bill was then indefinitely postponed.

U. D. C. DENOUNCES PRIZE ESSAY ON LEE

Was Written by Miss Boyson, of Minnesota.

Louisiana Division Says Winning Essay on the Life of Lee Abounds in Misrepresentations and Reflections on the South.

Baton Rouge, La., February 4.—A vigorous protest has gone up from the Louisiana division of the United Daughters of the Confederacy against the award of $100, a prize offered by the organization of the daughters for the best essay dealing with the life of Robert E. Lee, to Miss Christine Boyson, a student at Columbia university.

The subject of the winning essay was, "Robert E. Lee—A Present Day Estimate." The Louisiana daughters claim that it abounds in misrepresentations and reflection on the south. Miss Boyson is from Minnesota.

The judges of the contest were: Dr. E. A. Alderman, president of the University of Virginia; Dr. Alphonso Smith, formerly of the Louisiana State university, and Dr. Finley, of New York university.

The following committee to investigate and bring the matter before the officers of the national association was today named by Miss Mattie McGrath, president of the Louisiana division of the Daughters of the Confederacy: Mrs. J. S. Allison, of Benton, La., chairman; Mrs. D. A. S. Vaught, of New Orleans, custodian; and Mrs. T. B. Pugh, of Napoleonville, La.

NEW QUARTERMASTER AT DEPT. OF THE GULF

Major George G. Bailey, United States army, for the past year or so connected with the quartermaster general's department at Washington, arrived in Atlanta last night, to assume his duties here as chief quartermaster of the department of the gulf, succeeding Lieutenant Colonel S. D. Jones, who is to be relieved and retired on February 6.

With the retirement of Colonel Jones the service loses one of its bravest and best officers, and one who has made a host of friends for himself and army since being located here.

He will remain in Atlanta for some weeks before taking a tour of the continent.

Major Bailey will assume his new duties on Saturday.

WANT LANGLEY BILL PASSED BY CONGRESS

Resolutions Adopted by Anti-Saloon League.

Protest Against Appointment of Commission to Investigate the Liquor Traffic—Annual Meeting Begins.

Birmingham, Ala., February 4.—At the concluding session of the Anti-Saloon League workers' conference this afternoon, resolutions were adopted calling on representatives in congress to vote for the Langley interstate shipment bill; expressing protest against the appointment of a commission by congress to investigate the liquor traffic, believing that this movement is designed to delay pending legislation, which is so urgently needed immediately; that the friends of the organization be called upon to be vigilant in law enforcement, for the enemy never sleeps, and deploring the publication of liquor advertisements by newspapers.

The annual meeting of the Alabama Anti-Saloon League begins tonight, and many delegates are here already.

F. E. PURSE A SUICIDE.

Brooding Over Finances Said to Have Been the Cause.

Worried over financial troubles, F. E. Purse, 37 years of age, a resident of 3 Angier avenue, and a member of the firm of Wells & Purse, printers, swallowed a dose of arsenic yesterday morning and died at noon at the Grady hospital. The fact that it was a suicide was not generally given out until yesterday, the death having first been given to the public as due to natural causes. The body was taken to Savannah Wednesday night and the funeral occurred yesterday afternoon.

About 9 o'clock the Grady ambulance was summoned to the residence and brought Purse to the hospital. It is stated that he told the attending physicians that he had taken poison, so no inquest was held by the coroner.

The deceased is survived by his wife and a brother, Robert Purse, and two sisters, Miss Lily Purse and Mrs. W. A. Burks, who accompanied the body to Savannah. The funeral was attended by an escort of Solomon lodge of Masons.

Prominent Pythian Dead.

Chicago, February 4.—William Danes Kennedy, one of the highest officials of the Knights of Pythias order, and the author of Kennedy's "Pythian History," is dead here from heart disease. He was closely associated with Justus H. Rathbone, founder of the order.

Tempting, Teasing, Tasty Toasties

have won the favor of millions.

Post Toasties

are delicious, golden brown bits, dainty as a confection.

"The Taste Lingers"

10c and 15c pkgs.

Made by Postum Cereal Company, Limited, Battle Creek, Mich.

Sale of **Hand-Embroidered Sofa Cushions**

Today, beginning at 9 o'clock—Fifty samples of Hand-Embroidered Pillows. No two alike. These are samples of pillows which were used for models. Representing every stitch known in art needlework. They are priced from $3.50 to $10.00 each. Every one fitted with best quality silk floss and finished with heavy cord and tassel . . . . . .

$2.98

Value $3.50 to $10 On Display in Our Show Window None Reserved Sale Begins 9 a. m.

A Bargain in Silks. 28 Pieces in This Lot

Several new and desirable patterns in Foulards, Messalines and Pongees. Many lines represented in this sale. All good colors, of champagne, bronze, canard, stone gray, navy blue, in light and dark colorings, Alice, myrtle and brown; today only, per yard..... **49c**

REMNANTS OF SILKS AND WOOLENS ONE-THIRD TO ONE-HALF OFF.

Tables filled with all lengths, from 2 yards to 15 yards. For Waists, Kimonos, Dresses and Suits,

1-3 to 1-2 Off

Attend the Demonstration of the Famous

Binner Corset

now taking place in our Corset Department, second floor.

The expert Corset Specialist, Miss Buxton, of New York, assisted by our own Corset fitters, will be glad to show you why Binner Corsets are worn by the most superbly gowned women the world over.

M. Rich & Bros. Co. | M. Rich Bros. & Co.

SOUTH CAROLINA KICKING ON CRUM

Strong Resolutions of Protest by the Legislature.

Legislature Declares Nomination of Negro Is Most Unfortunate, and Calls on United States Senate to Defeat It.

Columbia, S. C., February 4.—That the legislature of South Carolina, in keeping with the expressed sentiment of the entire white population of the state, is in full sympathy and accord with the efforts being made by Senator Tillman to defeat the confirmation of Dr. W. D. Crum, colored, to be continued collector of the port of Charleston, and further evidencing the fact that a more determined and systematic fight will be waged against this nomination than was waged on Crum's previous appointment, is shown by the resolution unanimously adopted by the house of representatives last night, and which will be adopted by the senate today.

Resolution Against Crum.

The resolution, introduced by Representative Dixon, of Fairfield county, is as follows:

"Whereas, in the all-wise plans of the Creator of the universe, the white, or Caucasian, race has been made the superior of all others, and to it is committed the problems and the destiny of this great republic; and

"Whereas, it is to the black man's, or negro's, real best interest that no one of his race shall be raised high in authority over the white people in any community; and

"Whereas, W. D. Crum is a negro and President Roosevelt has again appointed him collector of the port of Charleston, the metropolis of our great state, and, with studied intention, is endeavoring to humiliate and wound the honorable pride of the best people of that city by using all the resources at his command to have such appointment confirmed by the United States senate; therefore,

"Be it resolved, That we deem it to be to the best interests of both races in the southland, and in the state of South Carolina, that the senate do not confirm said appointment already made by President Roosevelt

Unfortunate Appointment.

"2. That we are in full sympathy with the efforts being made to prevent the confirmation of W. D. Crum as collector of said port;

"3. That we consider it an unfortunate appointment, one tending to indulge the hope of social equality in the hearts and minds of the negroes of our country, and a useless and needless affront to the white citizenship of Charleston;

"4. That we hereby call upon our senators and representatives in congress to use all their powers of mind and make every effort to prevent the confirmation of the appointment by the United States senate;

"5. That a copy of this resolution be sent to each member of congress from South Carolina."

The resolution was adopted without discussion in the house, but it is possible that its terms may be slightly altered in the senate when it comes up for consideration today.

WENDLING LECTURES AT THE TABERNACLE

George R. Wendling will lecture on "Robert E. Lee: The Idol of the South" at the Baptist Tabernacle, corner Luckie and Tabernacle Place, February 6, at 8:15 p. m. This lecture is for the benefit of the Juvenile State, one mile from Center and six miles from Athens, Ga., on the farm for the delinquent and chanceless children of this city and state. Admission 50 cents.

WHITE SCHOOLS SHUT TO JAPS

Continued From Page One.

in the California legislature will result in the effort to kill the bill.

FOR RACE COMPLICATIONS, URGES SENATOR NEWLANDS

Washington, February 4.—A long letter today was sent to Governor Dickerson, of Nevada, by Senator Newlands, as the result of his interview yesterday with President Roosevelt concerning the resolution passed by the Nevada house. The letter in part follows:

"With a view to moderating any action tending to create friction between Japan and this country, I take the liberty of suggesting to the legislature, through you, a plan of action which, while indicating a proper solicitude for relations of friendship and amity with Japan, will mark clearly our purpose to maintain this country as the home of the white race, free from racial competition and antagonism on our own soil as will surely breed domestic violence and international hatred. . . .

The Negro Problem.

"Confronting us on the east lies Europe, with a total population of about three hundred million white people. We are finding it difficult to assimilate even the immigrants of the white race from that continent, and have been obliged to carefully restrict such immigration. We have drifted into a condition regarding the black race which constitutes the great problem and peril of the future. Confronting our Pacific coast lies Asia, with nearly a billion people of the brown race, who, if there were no restrictions, would quickly settle upon us and take possession of our entire coast and intermountain region. History teaches that it is impossible to make a homogeneous people by the juxtaposition of races differing in color upon the same soil.

"Race tolerance, under such conditions, means race amalgamation, and that is undesirable. Race tolerance means, ultimately, race war and mutual destruction, or the reduction of one of the races to servitude. The admission of a race of a different color, in a condition of industrial servitude, is foreign to our institutions, which demand equal rights to all within our jurisdiction. The competition of such a race would involve industrial disturbance, and hostility, requiring the use of a large armed force to maintain peace and order, with the probability that the nation representing the race thus protected would never be satisfied that the means employed were adequate." . . .

Must Stop Complications.

Considering the remedy to exist in the enactment of national laws, Senator Newlands says:

"The time has come, in my judgment, when the United States, as a matter of self-protection and self-preservation, must declare, by statutory enactment, that it will not tolerate further race complications. Our country should by law to take effect after expiration of existing treaties, prevent the immigration into this county of all people other than those of the white race, except under restricted conditions relating to international commerce, travel and education; and it should start immediately upon the serious consideration of a national policy regarding the people of the black race now within our boundaries, which, with a proper regard for humanity, will minimize the dangers to our institutions and our civilization.

"Japan cannot justly take offense at such action. She would be the first to take such action against the white race were it necessary to maintain the integrity of her race and her institutions. . . .

"A temperate declaration, made at this time, by the legislatures of the western staes upon the lines here indicated, will aid muct to advance the enlightened, calm and forceful presentation of this question in such a manner as shall convince the judgment of the world, including that of Japan herself. Very sincerely yours,

"FRANCIS NEWLANDS."

SENATORS FROM CALIFORNIA DEFEND ACTION OF STATE

Washington, February 4.—News of the passage by the assembly of the California legislature today of the bill providing for the segregation of Japanese school children was received in official quarters here with surprise and consternation.

While unwilling to discuss the bill passed today, Senator Perkins, of California, tonight asserted his belief that the right should be given to school authorities of the states to furnish separate schools for Japanese.

"The people of California, in their attempt to secure regulation of Japanese attendance in their schools, do not desire to do anything that will disrupt general treaty policies with Japan," declared Senator Perkins.

"The question as to whether Japanese should be admitted to the schools and universities of the state should be left, in my opinion, to the school boards and the regents of the colleges. In the case of the higher schools and universities, I do not think there has been or would be in the future, any objection to having Japanese students. In the lower schools, however, the objection has been that there were often Japanese children much older than the American children, and the former often kept back the latter, because they knew little English and had to be taught slowly. The people of California are right on the question."

Senator Flint, of California, said his views on the school question were similar to those expressed by Senator Perkins.

A pure whiskey is fine for family and medicinal use. Clarke's Pure Rye is the peer of all. Bottled and aged by the government. Four full quarts $3, delivered. All mail order houses.

TRAVELING MEN GATHER NEXT SATURDAY NIGHT

Georgia Knights of the Road Grip Will Effect Permanent Organization.

The charter members of the Georgia Traveling Men's Association have issued a call for a meeting to be held on Saturday night, February 6, at 8 o'clock, probably at the Piedmont hotel, for permanent organization. All friends and fellow traveling men are requested to be present. All who join at this meeting will be made charter members. Thereafter applications for membership must be made to the executive board.

The purposes of this organization are to protect the interests of the traveling men in reference to hotel accommodations, railroad facilities and in other ways to be of aid to them. The temporary secretary reports about two hundred members have already signed up.

The call for the meeting is signed by the following:

H. D. Lipford, W. A. Calloway, C. J. Hollingsworth, B. H. H. Roan, B. H. King, J. H. Andrews, R. G. Wilby, T. L. Hollingsworth, C. P. Sough, W. C. Oliver, W. C. Smith, J. F. Jeffers, of Atlanta; F. S. Baum, Cedartown; B. B. Jackson, Winder; Jake Sams, Jackson; C. A. Simpson and T. B. Ray, Norcross; J. F. Vickry, Toccoa; J. R. Kidd and W. L. Quinn, Atlanta; H. T. Bradley, Cartersville; T. B. Finney, Atlanta; A. N. Brittian, Palmetto; J. B. Hardin, College Park; A. L. Brooks, W. D. Frizzell, F. A. Sims, T. O. Gilliland, E. W. McNeal, W. R. Hudson, W. M. Johnson, B. F. Teague, George P. Dickson, A. E. Wood, A. J. Swann, E. H. Jones, S. C. Mayer, of Atlanta; C. B. Coats, C. Larison, Macon; R. M. Moss, Rome; G. C. Murry, H. D. Fellheimer, A. H. Sneed, Atlanta; R. M. Sloan, Austell; C. Y. Weir, Athens; W. P. Streater, C. D. Dickson, J. D. Youngblood, J. O. Wells, Atlanta; W. L. Sams, Jackson; Jefferson Fenn, Kirkwood; J. K. Harris, Athens; J. B. Williams, Milledgeville; J. E. Thornton, Elberton; H. W. Sudler, Grantville; C. E. Cook, Athens; Max Marks, Atlanta; J. D. Hawks, Rome; W. R. Beasley, Toccoa.

Only One "BROMO QUININE," that is Laxative Bromo Quinine. Cures a Cold in One Day. Cures in 2 Days. E. W. Grove on every box. 25c

An Honest Medicine

A BLESSING TO ANY COMMUNITY

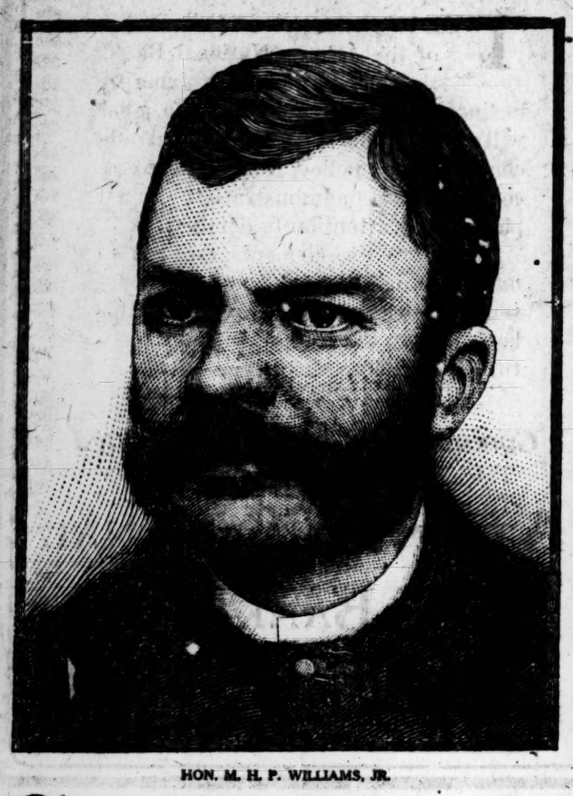

HON. M. H. P. WILLIAMS, JR.

"Whoever relieves aches and pains and cures the sick is a friend to humanity, and an honest medicine deserves praise. As prevention is better than cure, and a cold is the beginning of a great number of diseases, so a good cough remedy is a blessing to any community," says Hon. Mason H. P. Williams, Jr., of Frankfort, Ky., in a letter to the Chamberlain Medicine Company.

Reliable Cough Remedy

He further says: "You have my hearty endorsement in placing before the public an honest cough remedy, one which can safely be used by young and old and can be relied upon to do just what is claimed for it. I wish you abundant success. Chamberlain's Cough Remedy has many friends here."

This medicine makes friends wherever it goes, and when once used in a home nothing can be found which will quite take its place.

Chamberlain's Cough Remedy

The tendency of medical science is towards preventive measures. It is easier to prevent than to cure. This is especially true of pulmonary diseases. Pneumonia, bronchitis, chronic catarrh and consumption are all diseases that have their beginning in a cold, and which in most cases could have been cured. Chamberlain's Cough Remedy is famous for its cures of colds, and all danger from these diseases may be avoided if it is properly used.

The above endorsement of this remedy is only one out of many thousands of similar letters received by the manufacturers of this remedy. All over the country in every home where it has been used it has proved itself to be a blessing.

It is as good for a child as an adult, as it contains absolutely nothing injurious, and for coughs, colds, croup and whooping cough, it has no equal. Price 25 cents, large size 50 cents.

In Hands of Receiver.

New York, February 4.—Judge Holt, in the United States court, today appointed Alfred G. Coxe receiver of the Warp Twisting-In-Machine Company, of Millbrook, Duchess county, New York. An involuntary petition in bankruptcy was filed against the firm by Benjamin Adrianco and others, their claims aggregating $175,000. The liabilities and assets were not stated.

Driven to Death by Friends.

Chicago, February 4.—A letter to the police department and a small note found in a mail box have cleared up the mystery of the suicide by poison of Max Schmitt, who was found dead in a doorway. The letter read:

"These people, friends of mine, have drove me to it."

Prices To Be Enthusiastic Over

Price reductions we might with justice get sensational over, but we don't believe that Muse Suits and Overcoats need adjectives or long arguments---the first days of this February Sale certainly demonstrate that fact.

Three-quarter length Overcoats in light and medium weights; Top Coats and Raincoats, at these reductions:

$15.00 Coats at. **$11.25**
$18.00 Coats at. **$13.50**
$20.00 Coats at. **$15.00**
$22.50 Coats at. **$17.00**
$25.00 Coats at. **$18.75**
$27.50 Coats at. **$20.75**
$30.00 Coats at. **$22.50**
$32.50 Coats at. **$24.50**
$35.00 Coats at. **$26.25**

Heavy-weight Overcoats.
One-Third Off

All Men's Sack Suits in blacks, blues or fancy weaves at these reductions:

$15.00 Suits at. **$11.25**
$20.00 Suits at. **$15.00**
$22.50 Suits at. **$17.00**
$25.00 Suits at. **$18.75**
$27.50 Suits at. **$20.75**
$30.00 Suits at. **$22.50**
$32.50 Suits at. **$24.50**
$35.00 Suits at. **$26.25**
$37.50 Suits at. **$28.50**
$40.00 Suits at. **$30.00**
$45.00 Suits at. **$33.75**

One lot of Men's Suits carried over from last season, $12.50 to $25.00,
At Half-Price

MUSE'S
3-5-7 Whitehall St.

TECH-GEORGIA GLEE CLUB ANOTHER FRIENDLY STEP

Two Institutions to Hold Joint Performances—One in Atlanta, Other in Athens.

A Tech-Georgia Glee Club is the suggestion of the students of the Georgia School of Technology, in a recent communication addressed to the authorities and students of the University of Georgia.

The movement means that these two institutions will, in all probability, combine glee clubs for the purpose of making money for their respective organizations and to show that there no longer exists more than keen rivalry between the two schools.

The plan is to give performances in Atlanta and Athens, the first in Athens and later one in this city. The nucleus of the Tech club will be sent over to help out the Georgia bunch, and when the performance is given in Atlanta the same will be done by the Athens boys, with Tech as hosts.

The Georgia "Red and Black," college weekly, has taken up the Tech suggestion with a vim, and is presenting the plan to the students, who will meet this week to consider it.

In case these organizations get together along the line proposed, there is sure to be something good coming for local lovers of song and serenade, for best talent in both institutions will be in evidence.

LABOR LEADERS AROUSED

By Speech Delivered on Child Labor by Miss Gordon.

New Orleans, December 4.—A recent speech of Miss Jean Gordon, of this city, before the child labor conference in Chicago has apparently aroused labor leaders all over the country. Miss Gordon declared that she was a unionist, but that she had lost all hope of any assistance from the American Federation of Labor, as it has thwarted the plans for bettering child labor conditions in New Orleans.

In taking this declaration up, President Samuel Gompers, of the Federation of Labor, has written to former Secretary George Bunch, of the Louisiana State Federation of Labor, asking for the particulars as to the action of local labor leaders at the time of the passage of the present child labor law.

BRODE NAMED EXPERT.

He Succeeds Perkins in Matter of Cotton Seed Products.

Washington, February 4.—Julien L. Brode, of Memphis, a graduate of the University of Chicago, has been appointed an expert of the department of commerce and labor to inquire into the matter of cotton seed products. He will succeed Albert G. Perkins, of Tennessee, resigned. Mr. Brode's work will begin in the south of France, and will extend east as far as St. Petersburg.

ABDUCTION IS CHARGED.

Claimed Horner Enticed 16-Year-Old Girl From Home.

Knoxville, Tenn., February 4.—Deputy Sheriff James F. Farris, of Polk county, Nebraska, is en route from Dandridge, Tenn., to Osceola, Neb., with David L. Horner in custody. Horner is charged with having abducted a 16-year-old girl from Nebraska last August.

The arrest of Horner was made last Friday at White Pine, Jefferson county, Tennessee, by Sheriff G. W. Rimmer, of Jefferson county. A reward of $200 has been handed over to Sheriff Rimmer for the arrest of Horner.

SCREWS TURNED TO GET THE STOCK

So Senators Say of Capture of Tennessee Coal.

Alleged That Evidence Shows Men Who Controlled Stock Were So Systematically Squeezed During the Panic They Had to Sell.

Washington, February 4.—The special committee of the senate committee on judiciary, which is investigating the Tennessee Coal and Iron absorption by the United States Steel Corporation, expects to meet difficulties in preparing a reply to the senate resolution providing the inquiry. Although a number of bankers who were supposed to know all about the details of the purchase of the Tennessee Company by the steel corporation have explained to the committee their participation in the transaction, nothing has been brought out which disputes President Roosevelt's contention that there was nothing proposed with which he found it incumbent upon him to interfere.

Authority of Roosevelt.

The resolution calls upon the committee to report what was the president's authority for permitting the merger. Nothing has been found by the committee which seems to warrant the president in giving consent to the absorption nor anything which seems to demand that he should have forbidden the merger. Some of the members of the committee, in discussing the case informally today, suggested that it would have been wisdom for the president to advise Judge Gary and Mr. Frick to consult their lawyers instead of submitting the proposition to him.

In summing up the evidence presented, a number of lawyers in the senate have said that it appears to them that the party of sixteen financiers who had control of the majority of the Tennessee Coal and Iron stock were systematically "squeezed" during the panicky days of October, 1907. Senator Culberson has sought to show that the stocks were especially "pounded" in the "street" by people interested in the so-called Morgan banks.

No Report May Be Made.

It is possible no report whatever will be made to the senate in response to the Culberson resolution. So many legal questions are involved that it is predicted a long discussion will result from any attempt to determine whether the president had proceeded in wrongful manner. His communication to the senate suggests that the only action taken by him was to say that he saw no reason why he should interfere to prevent the merger. This is construed variously by members of the committee, some of the democrats going so far as to say it amounted to an instruction to the attorney general not to prosecute the merger, even if it was found to be contrary to the provisions of the Sherman law.

Clarke's Pure Rye has a delicate bouquet that distinguishes good rye whiskey. Bottled and aged by the government. Four full quarts $5, delivered. All mail order houses. ***

VETO OF CENSUS BILL WILL STIR CONGRESS

There Will Likely Be Effort to Pass the Measure Over Roosevelt's Head.

Washington, February 4.—General interest was shown among congressmen today over the report that the president intends to veto the census bill on account of its provision excluding 3,000 employees of the census in this city from the classified civil service.

If this bill is vetoed it will be the most important measure he has antagonized in that way, and if congress should pass it over his veto it will be the first time such action has been taken against his wish. During the last session of congress the president vetoed a bill for the building of a dam over the Rainey river, Minnesota, on the ground that the state had no right to dispose of water-power and that such authority rested solely in the national government. After his veto had been sent to congress, an informal announcement was made that this action was the result of a misapprehension and that the president would be glad to have the measure passed, which was done by a two-thirds vote.

The sentiment in congress favoring the census bill in its present form is so extensive that it is generally believed a two-thirds vote can be obtained for it.

Dr. Mason's Death.

Montgomery, Ala., February 4.—(Special.)—The death of Dr. J. M. Mason, presiding elder of the Montgomery district, Methodist Episcopal church, south, at Opelika on Wednesday causes more than ordinary sorrow at Montgomery, where he was beginning his third term as presiding elder. His work for the church and education has made him a leading light in the history of the state for fifty years. His most recent activity has been in the interest of the new woman's college to be erected at Montgomery.

Phone Your Wants to 109

HIGH'S | HIGH'S | HIGH'S

SPECIAL SALE
WOMEN'S NEW SPRING
UNDERMUSLINS TODAY

At **48c** Garment

Think of it. Brand-New Undermuslins, Spring and Summer Styles, *At About Cost of Materials.*

Come to this store early this morning and get **THE BEST MUSLINWEAR VALUES YOU'VE EVER BOUGHT.**

This sale consists of about a thousand, new crisp Undermuslins.

Several styles splendid muslin Gowns, lace and embroidery-trimmed, in high and low-neck styles.

Several exquisite styles of Corset Covers, beautifully lace-trimmed.

Several styles cambric Drawers, beautifully lace and embroidery-trimmed; also the new and popular Knickerbocker Drawers, Chemises and Petticoats of cambric and muslin, effectively designed and trimmed.

Great big center table full of these charming Muslins

At Only 48c Garment

J. M. HIGH CO.

Nearly 750,000 Sold of Mr. Dixon's Former Books

The Traitor
A thrilling story of Love, Adventure, Treason and the United States Secret Service. Illustrations. $1.50.

The Clansman
A thrilling novel of the Ku Klux Klan. Illustrations. $1.50.

At All Bookstores

By THOMAS DIXON, JR.

Comrades

A dramatic and absorbing novel of a young millionaire and a girl enthusiast who join a Socialist colony in California. It is a story of love and glowing patriotism that is sure to widen Mr. Dixon's great audience.

With illustrations in color by C. D. Williams. $1.50

DOUBLEDAY PAGE & CO. NEW YORK

A love story of three strong men and two fascinating women. Illustrations. $1.50.
The One Woman

A romance of the White Man's Burden, 1865-1900. Illustrations. $1.50.
The Leopard's Spots

DECISION IS REACHED IN QUALTROUGH CASE

But the Finding of the Court-Martial Not Made Public.

Gibraltar, February 4.—The court-martial that is trying Captain Edward F. Qualtrough, of the battleship Georgia, on charges preferred by Rear Admiral Wainwright that he was under the influence of intoxicants at a reception given at Tangier, reached a decision this afternoon. The outcome, however, will not be made public until the finding has been approved by Admiral Sperry, which probably will be some time before the fleet sails from Gibraltar, in two or three days.

Lieutenant Commander John K. Robinson, summing up for the defense, argued that Captain Qualtrough was ill, but not intoxicated.

Captain Qualtrough has received many cable messages of sympathy from America.

Stephenson Lacks Four Votes.

Madison, Wis., February 4.—Senator Stephenson lacked four votes of election today when the sixth joint ballot was taken. He received 62 out of 130 votes.

FAILURE OF THE FRENCH CAUSED BY MOSQUITO

It Was Pesky Insect, and Not Graft, That Blocked Panama Canal Project.

New York, February 4.—In an address before the College of Physicians and Surgeons, Dr. George Adami, of McGill university, said that it was the mosquito and not the graft that caused the French to fail in their project to build the Panama canal. This malaria-breeding pest, he continued, was indirectly responsible for the decay of Greece and the fall of Rome. After paying a high tribute to American medical science for the work in Cuba and in Panama, he said:

"Half the population of the world die from malaria, in most cases spread by the mosquito. Out of six millions who die in India, five millions died from malaria. Pathological research has led to practical means of prevention, and the death rate has greatly decreased."

He Fought With Forrest.

Berkeley, Cal., February 4.—Colonel William L. Duff, a member of Forrest's cavalry corps during the civil war and a well-known attorney of San Francisco for the last twenty-five years, is dead at the home of his son in this city.

TO ONE LIFE RUINED HE CHARGED WORLD

He Asked for Decent Grave to Square Account, and Killed Self.

Cleveland, Ohio, February 4.—The world, debtor, in account with Edward J. Mellan, creditor.

"To one life ruined; to carbolic acid, 10 cents; to hell, one eternity. This account may be squared by giving me a decent grave."

This is all that remains to tell of the identity of a man who died by his own hand in a lodging house here last night.

The man was not of the lodging house type. His thin face was that of a man of refinement.

Any mail order house will supply you with Clarke's Pure Rye. Four full quarts $5, delivered. This whiskey is made by the largest distillers in the world, and is aged and bottled by the United States government. ***

Have you tried Clinchfield? The Coal of Quality.

SPORTS

::: Edited by :::
DICK JEMISON

BASEBALL GAME AT PONCY TODAY

Ray's Team Tackles Smith's in Benefit Game.

Proceeds Go for Benefit of the Boys' Club—Every Cent Taken In Will Be Clear Profit. Should Be Good Game.

If the weather continues warm and clear through this afternoon, Atlanta will have some real baseball on tap at Ponce de Leon Park this afternoon.

The game will start at 2:30 o'clock, and a large crowd is sure to be on hand for three reasons: First, that it is going to be a good game of ball; second, because it has been four long months since there has been any kind of baseball in Atlanta, and, third, that it is for the benefit of the Boys' Club of Atlanta, a very worthy institution and one that needs the assistance of the public in every way while it is yet in its infancy.

Manager Smith, the players on both teams and everyone who will be connected with the game have donated their services to the benefit. Manager Smith has also donated the park and the tickets, and every cent that is taken in at the gates will be net profit for the Boys' Club. The ladies' auxiliary of the club will be on hand at the doors and in the box office and will look after all the funds.

That the Rays have a good team is not doubted, and the following averages may prove of interest:

RAY'S KING CASEY CLUB.

Player.	G.	AB.	R.	BH.	P.C.
Doremus, p., cf	21	85	24	32	.376
Scanlon, p., cf	33	132	34	47	.356
Kohl, ss	22	94	18	33	.351
Sawyer, cf., p	32	133	29	44	.330
Joy, 2b	33	128	41	41	.320
Ray, rf	16	66	13	21	.309
Wagner, 3b	33	141	36	43	.305
Caul, c	26	106	32	28	.264
Lawrence, lf	22	80	12	20	.250
Reilly, c	5	20	5	5	.250
Maxwell, 1b	28	107	25	24	.294
Coleman, rf	6	18	4	4	.222
Total		1112	273	342	.309

Games played 33, won 23, lost 9; runs scored 273; base hits 342; team batting average .309.

The probable line-up will be about as follows:

CRACKERS.	Position.	RAY'S.
McMurray, Lafitte	C	Riley
Rucker, Cox, Lafitte	P	Doremus
Mangum.		
Winters	C. F.	Sawyer
Moran	L. F.	Lawrence
Castro	R. F.	Ray
Bean	3B.	Wagner
McMillan	SS.	Kohl
Jordan	2B.	Maxwell
Fox	1B.	Joy

GOLF MATCH SATURDAY.

Macon Team Plays Atlanta at East Lake Links.

The Log Cabin Golf Club, of Macon, Ga., will play a match game of golf with the Atlanta club on East Lake links on Saturday afternoon. The match will be for 18 holes, Nassaue system of scoring.

The Macon team recently played a tie game with the Atlanta team on the links of the Log Cabin Club of Macon and the return match was booked for tomorrow at that time. Macon will send about a dozen men to compete in the match and they will be warmly received by the Atlanta golfers and incidentally they will be sent home with the losing end of the score, if such a thing is possible.

FAY'S BOWLERS WIN THREE STRAIGHT GAMES

The third game of the tenpin tournament now under way at the Atlanta Athletic Club was played last night, and resulted in a victory for Fay's team over Perry's in all three games. The former now has a percentage of 1.000 in the league standing, and Perry's have .000.

The best game of the evening was rolled by Perry, who made 197 in his second game. The best individual average for the evening was made by Fay, who averaged 176 2-3 in the three games.

Bonney, who was on Perry's team, rolled the first game of the match, and then hit his ankle with a ball in the second game, spraining it, and thereby putting him out of the tourney. The hurt was very painful, and Mr. Bonney was hardly able to walk after the game.

The following was the detail of last night's games:

Players.	1st.	2nd.	3rd.
Perry	139	197	122
Bonney	130	.....	.....
Gilbert	138	172	140
Willingham	*120	82	134
Totals	401	451	396
Fay	159	160	191
Rushton	152	150	182
Rappole	178	155	*116
Davidson	*135	*104	*117
Yankey	*148	*149	130
Totals	489	515	503

*These games do not count in the totals.

Tonight Clarke's team will play McGinty's, and some good bowling is expected. This will also wind up the first round of the tournament.

CASTRO WILL MANAGE.

Signs Articles With Augusta for Coming Season.

Count Louis Michael Castro, the premier comedian of the Southern League, and incidentally one of the brainiest ball players that ever donned a uniform, has accepted the terms of the moguls of the Augusta South Atlantic League team, and will manage that team during the coming season.

Newt Fisher was originally signed by the owners of the team as manager, but it is said they dispensed with his services a few days ago and have secured Castro.

That the Count will be the liveliest manager in the league is not doubted in the least. He knows the game from A to Z, is full of ginger at all times, and his team, if he flags a good bunch, should be up among the running at all times. Castro knows the different players all over the country like a book, and will be sure to get some assistance from the Southern League managers, who will pass to him their surplus men. Castro takes hold of his new position at once, and the fans of Atlanta wish him well.

WALTHOUR RACES WILLS TONIGHT

Fast Cycle Sport at St. Nicholas Veledrome.

Lawson and Turville Will Ride the Motorcycles — Amateur Races Also Booked — Good Crowd Expected.

Tonight at the St. Nicholas Veledrome at Ponce de Leon Park the second night's bicycle races will be held, and a "standing room only" crowd will probably be on hand again.

Atlanta is wild for bicycle races. That is evident by the large crowd that was present at the opening night, and the enthusiasm that marked the races, and the management of the local track have promised to bring to Atlanta the best riders in the country to compete here, every Tuesday and Friday nights.

The bill for tonight's racing will be three heats between Albert Wills, the diminutive English champion, and Bobby Walthour, Atlanta's own. The first heat will be for 3 miles, the second for 5 miles and the third for 10 miles. The two riders will again be paced by Charles Turville and Gussie Lawson, respectively.

Lawson and Turville will have a motor cycle race following the big events, and this time they are going after the motor cycle records for a twelve-lap track.

Several fast amateurs have also been booked, and these races should prove interesting, too.

The management wishes to announce that it will have some additional windows for selling tickets tonight, and the rush that was caused on the opening night will be done away with.

JOINER SELLS OUT.

Soft and Stiff Hats cleaned, dyed and reshaped at Bussey's. 28½ Whitehall.

PREP. SCHOOL TEAMS HAVE ORGANIZED

Temporary Organization Perfected—Will Make Permanent Next Friday.

A temporary organization of the proposed prep school baseball league was perfected on Monday night, and that Atlanta will have a league of prep school teams playing baseball this spring is now practically a certainty.

This league will be made up of Marist college, Georgia Military academy, Peacock school, Donald Fraser and Boys' High school.

The meeting was held at the College Co-Op the other night, and representatives from all the above-named schools were present. Shelley Ivy was elected temporary secretary, and the following committee on constitution and by-laws was appointed: Joe Bean, Felton Luck and E. E. King. Joe Bean presided at the meeting.

The next meeting of the league, at which the permanent organization will probably be perfected, will be held at the College Co-Op on February 12. The election of officers for the year will be held at this meeting, and the league gotten under way.

It will probably be decided upon to play two games a week, and every team in the league will meet the other two or three times. A tentative schedule, constitution and by-laws will be presented at the meeting on the 12th.

NEW ORLEANS FIVE MAY PLAY ATLANTA A. C. TEAM

New Orleans, Feruary 4.—Apropos of the basketball enthusiasm now being manifested in the southern states, the New Orleans Young Men's Christian Association basketball team, claiming the championship of Louisiana, is now seeking to secure games with teams in Mobile, Montgomery, Birmingham, Atlanta and Nashville.

BASKETBALL AT Y. M. C. A.

Two Games Booked for Tonight's Bill.

There will be two games of basketball tonight at the Central Young Men's Christian Association, corner of Auburn and Pryor.

The first team will play Capitol Avenue; the game with Stone Mountain has been postponed until a future date. The second team will play the Georgia Military academy team, this being the second game with them, the first game being played in the gymnasium of the academy boys, at College Park, where the association won by the close score of 17 to 15.

The games will start at 8 o'clock. Admission 15 cents.

Clarke's Pure Rye is the peer of all whiskey for family and medicinal purposes. Bottled and aged by the government. Four full quarts $5, delivered. All mail order houses. ***

GEORGIA SMOTHERED DAVIDSON TEAM

Enormous Basketball Score of 100 to 12 Piled Up by Red and Black.

Athens, Ga., February 4.—(Special.)—The University of Georgia basketball five completely smothered the Davidson college team here tonight by the score of 100 to 12, incidentally making the largest score that has yet been made in a basketball game in the south this year.

Georgia's team play was wonderful, the passing accurate and swift, and the shooting of goals at times spectacular. Davidson really never had a look-in from the time the ball was first put into play. The Red and Black team was at its best, and are now confident of winning every remaining game during the season.

Papaulau Will Not Report.

Birmingham, Ala., February 4.—Papaulau, the well-known eastern pitcher, refusing to come south, Manager Molesworth, of the Birmingham club, announces that the deal for him is off. Robertaille, who pitched for Birmingham last year, will be sold to Binghamton, N. Y.

BLOW TO RACING BY CALIFORNIA

Legislature Makes Betting on Races a Felony.

Governor Will Sign Bill, Though It Will Not Interfere With Races Now in Progress at Oakland and Santa Anita.

Sacramento, February 4.—Racing in the state of California received a vital blow when the senate today, by a vote of 33 to 7, passed the Walker-Otis anti-racing bill, which prohibits pool selling, bookmaking or gambling on horse racing.

The bill having already passed the assembly, it will now go to the governor for his signature, after which it will become a law.

As the bill permits pool sellers and bookmakers sixty days in which to close up their affairs, the present racing at Emeryville and Santa Anita courses will not be disturbed.

The Walker-Otis anti-gambling bill is referred to as "the Hughes law of California," inasmuch as it follows closely the text of the Hughes bill which was passed by the last legislature of New York.

Violation of the measure is made a felony, the punishment for which is imprisonment and a heavy fine.

As to when he would sign the bill, Governor Gillett was noncommittal tonight. He said that he might affix his signature after considering the measure for five minutes, or he might take longer.

AT OAKLAND.

Oakland, Cal., February 4.—Fanatic led all the way in the Sargent handicap at Emeryville today, winning cleverly from Ocean Queen. Bubbling Water, the odds-on favorite, did not have her usual speed on the heavy-going that prevailed. Chitterlings, a 40 to 1 chance, won the second race from Osceola, quoted as high as 100 to 1.

Blameless, the favorite, quit after showing early speed. Mary B. Clark, a 15 to 1 shot, won the mile and a quarter race, never being headed. Summaries:

FIRST RACE—Three furlongs, purse: Penn, 110 (Mentry), 11 to 10, won; San Leandro, 105 (Borel), 30 to 1, second; Rivera, 106 (Keogh), 18 to 5, third. Time, :38. Fred Stone, Cinnamon, George N. Randle, Fairmont, Eddie Duckling and Father Eugene ran.

SECOND RACE—Six furlongs, selling: Chitterlings, 108 (Scoville), 40 to 1, won; Osceola, 106 (Deverich), 80 to 1, second; Footloose, 98 (Taplin), 23 to 5, third. Time, 1:18 1-5. Louis Streuber, Blameless, Bill Eaton, Cleopatra and Fallas ran.

THIRD RACE—Mile and 70 yards: Ketchemike, 107 (Keogh), 9 to 10, won; Nebulosus, 107 (Butler), 10 to 1, second; Fuletta, 104 (Taplin), 10 to 1, third. Time, 1:51 1-5. First Peep, Katie Powers and Import ran.

FOURTH RACE—Five and a half furlongs, Sargent handicap: Fanatic, 98 (Deverich), 3 to 1, won; Ocean Queen, 100 (Gilbert), 2 to 1, second; Warden, 100 (Scoville), 8 to 1, third. Time, 1:10 1-5. Bubbling Water, Del Cruzador and Rose Queen ran.

FIFTH RACE—Mile and a quarter, selling: Mary B. Clark, 107 (Mentry), 15 to 1, won; Prince of Orange, 109 (Gilbert), 5 to 1, second; Orchan, 104 (Sullivan), 7 to 1, third. Time, 2:17. Apt, Kogo, Adonis, Flavigny, Taos, Colonel Bronston, George Kilborn and Miss May Bowdish ran.

SIXTH RACE—Futurity course, purse: Tom Shaw, 104 (C. Miller), 7 to 5, won; Cloud Light, 107 (Keogh), 13 to 5, second; Early Tode, 108 (Buxton), 6 to 1, third. Time, 1:13. Charlie Doherty, May Amelia, Marian Casey, Marie H. and Piopicor ran.

Oakland Entries for Today.

First Race—Futurity course, selling: Celeres, Bill Curtis, Agnola, Sid Silver, Plausible, 129; Silver Knight, 113; Hand Maiden, Constantia, 127; San Gil, Hal, 125; Flying Dance, 111; Queen Bessie, 123.

Second Race—Three and a half furlongs, 2-year-olds, selling: Joe O. C., Judge Quinn, Silver Grain, 106; Warfare, Mile. Michief, English Mail, Garnicht, 103; Olathe, 105; *Galene Gale, 98; Basil, 101; Goando, 111; Sainotta, 109.

Third Race—Futurity course, selling: St. Avon, 128; Lucky Mate, Traffic, 116; Duke of Orleans, Bazil, Dardin, Yank, Standover, 129; Evelyn K., 111; Andrew B. Cook, 132; Cuernavaca, Billy Myer, 125.

Fourth Race—Mile and 20 yards, selling: Blanche C., Stella A., Dangerous Girl, Em and Em, 111; Dollie Dollars, Mattie Mack, 113; *Mabel Hollander, Sainsaw, 106; *Dainty Belle, 107.

Fifth Race—Futurity course, selling: Platoon, Paladini, Curriculum, 129; *Wilmore, 120; *Lady Rensselaer, 108; Prosper, Harry Rogers, 113; Steel, Tollbox, 116; *Von Tromp, 127; Colonel Bert, 125; Cayenne Cora, 123.

Sixth Race—Six furlongs, purse: Gaiten Lass, Rose Kismet, Pallas, Enamour, Yakami Belle, 110; David Warfield, Descomnets, Fulford, Incentive, 112; Autumn Days, Stroke, 115; Faneuil Hall, 112.

*Apprentice allowance.

TAMPA.

Tampa, Fla., February 4.—Malta, a 20 to 1 shot, came through next to the rail in the second race and beat the favorite, Select, in the home stretch. Dear Marie should have won the fifth, but was cut off trying for inside at the stretch turn, Gordon Lee, 9 to 1, getting the money. Summaries:

FIRST RACE—Five furlongs: Expect to See, 110 (Troxler), 5 to 1, won; Reinette, 30 (Brennan), 4 to 1, second; Catherine Cardwell, 90 (Hanan), 6 to 3, third. Time, 1:06¼. Mollie, Moonshine, Almanac, Joe Fallert, Carraugh, Arawaka, Amander and Lady Caroline II ran.

SECOND RACE—Five furlongs: Malta, 109 (Duggan), 20 to 1, won; Select, 106 (Haynes), 4 to 5, second; Donald, 96 (Lovell), 6 to 1, third. Time, 1:06¼. Griften, Eonite, Fresh Ramble, Panique, Mattie Gleason, Miss Imogene, Una, Nioless also ran.

THIRD RACE—Was called off on account of late start of first and second races.

FOURTH RACE—Mile and 70 yards: Splinky, 100 (Crowley), 30 to 2, won; Hand Me Down, 102 (Lovell), 4 to 1, second; Gowanga, 100 (Haynes), 5 to 2, third. Time, 1:55 3-5. Gambler, Wheatbread ran.

FIFTH RACE—Five furlongs: Gordon Lee, 99 (Smith), 9 to 1, won; Dear Marie, 97 (Lovell), 4 to 5, second; Left Over, 96 (Hanan), 10 to 1, third. Time, 1:06½. Beala, Daisy Shine, Black Rod, Miss Cardigan, Gilliford also ran.

SIXTH RACE—Six furlongs: Laughing Eyes, 99 (Paul), 2 to 1, won; Merry Bell, 107 (Haynes), 5 to 1, second; Judge Dundon, 109 (Dale), 4 to 5, third. Time, 1:17. Miss Vigilant, Merrigo, Herlida also ran.

Kansas City Bike Race.

Kansas City, Mo., February 4.—At the end of the fourth day of the six-day race, the eight teams are in the same relative position they have occupied for the past two days. The distance covered at the close of the racing tonight was: Fogler and Root, Hill and Demara, Bardgett and Mitten, Moran and Kramer, Walker and Palmer, all 754 miles 5 laps; Devonovitch and Mackay, Wiley and Cameron, both 751 miles 4 laps; Wilcox and Senhouse, 751 miles 3 laps.

Hal Chase to Be at Macon.

San Jose, Cal., February 4.—Following the receipt of the news of his reinstatement last night, Hal Chase said he would join the New York Americans for spring training at Macon, Ga., about March 1.

ATLANTA PLAYS MERCER NEXT

Basketball Team Goes to Macon on Saturday.

Baptists Have Stronger Line-Up — Club Team's Line-Up Not Announced—The Game Should Be Good One.

Having disposed of the Davidson college five in easy style, the Atlanta Athletic Club team is now preparing for the next out-of-town trip, which takes place tomorrow.

The team will leave at noon Saturday for Macon, Ga., where they will take on the Mercer university five. Mercer has a much stronger line-up than when she played in Atlanta, having secured the services of two additional men and experienced ones, too. With these two men in the line-up, and playing on their own floor, the Baptists should make the local club's team hurry to get away with the game.

Mercer's floor is about 50 by 30 feet, or about half the size of the club's floor, and it is said to be poorly lighted and with no out of bounds, and, as Mercer is used to playing on this kind of a floor, the club men will be taken at a little disadvantage, but they are going after the game in great style just the same.

It is not known who will make the trip and compose the team as yet, as some of the players have said they will be unable to go at this time. At any rate, the strongest line-up that the club can assemble will be taken. The probable line-up will be as follows: Doonan, forward; Hudson or Jemison, forward; Atkisson or Spencer, center; Thornton and Colquitt, guards. Something definite as to the line-up will be announced tomorrow.

The season at the local club is drawing to a close, there being but a few more games booked. Auburn is the next opponent on the local floor, and this game should be a good one.

Inauguration March Fourth.

On account of the Presidential Inauguration, on March 4th, the Southern Railway will sell tickets from all points at greatly reduced rates. The selling dates will be February 28, March 1, 2 and 3, with final limit to leave Washington on any train up to midnight of March 8. Rates from Atlanta will be as follows: Parties of 25 or more, traveling on one ticket, $12.90 each; for individual tickets, $18.00. Any further information cheerfully furnished by any Southern Railway Agent or JAMES FREEMAN, District Passenger Agent, Atlanta, Ga.

ATTEL BEATS KELLY IN SEVENTH ROUND

Californian Had No Trouble in Holding the Featherweight Title.

New Orleans, February 4.—Abe Attell, of California, found no difficulty in retaining the featherweight championship when he met Eddie Kelley, of New York, in a scheduled 10-round bout before the Southern Athletic Club here tonight.

Kelley's seconds threw up the sponge in the seventh round.

At the start, Kelley assumed the aggressive, but was unable to administer any effective punishment to Attell.

Kelley stood up with his opponent with fairly well-divided honors until the sixth round, when Attell made his attack more vigorous, and, landing a number of lefts to both face and body, gave Kelley plainly the worst of it.

When Kelley came up for the seventh round, Attell sent him to the floor four times in quick succession, and his seconds, seeing that he could not last longer, gave up the fight.

Kid Brock, of Cleveland, knocked out Harry Smith, of New Orleans, in the first round of the first preliminary.

An exhibition bout between "Biz" Mackey, of Toledo, and Sammy Lewis, of New Orleans, resulted in Lewis' seconds giving up the match in the second round. Kid Farmer, of Peoria, Ill., knocked out Joe Horn, of New Orleans, in the first round of a preliminary.

FRED SIMPSON LOWERS RECORD FOR 15 MILES

Savannah, Ga., February 4.—Fred Simpson, an Indian Marathon runner, who will race Longboat and others at Madison Square Garden, New York, St. Patrick's day, today lowered the world's outdoor record for 15 miles over a portion of the Grand Prize automobile race course, making the distance in 1 hour, 27 minutes and 2 4-5 seconds.

VANDERBILT BEATEN BY THE MOBILE TEAM

Mobile, Ala., February 4.—In the presence of the largest crowd which ever gathered in this city to witness a basketball game, the local association team defeated Vanderbilt university's classy team by a score of 33 to 26.

Martin and McGehee were the stars for Vanderbilt, and Radcliffe for Mobile.

Cincinnati Gets Moriarity.

Cincinnati, Ohio, February 4.—Shortstop William Moriarity, who belonged to the San Francisco club, although recently playing with the outlaw California League at Stockton, was today secured by the Cincinnati National League team.

Clarke's Pure Rye is the one perfect whiskey. Bottled in bond. Four full quarts $5, delivered. All mail order houses. ***

Hotel at Dublin.

Dublin, Ga., February 4.—(Special.)—Prospects are brightening for the improvement of the new Dublin hotel. Within a short time it is thought the capacity of the hotel will be doubled. C. H. Peacock and W. N. Leich, of Eastman, were here yesterday and it is reported that they have bought a two-third interest in the hostelry. The property formerly belonged to F. H. Roberson, of this city.

To Organize Lodge.

Bremen, Ga., February 4.—(Special.)—Past Grand Representative Charles E. Roop, of Carrollton, Ga., and Hon. C. A. Upshaw, of Bremen, with District Deputy Dr. B. F. Boykin, of Carrollton, with about forty of the local Knights of Carrollton, will organize a Knights of Pythias lodge at Tallapoosa on the evening of February 18.

Carrie Nation Again Fined.

London, February 4.—Carrie Nation this afternoon was fined $7.50 for thrusting her umbrella through a window in a car on the underground railway, upon which a cigarette advertisement was pasted.

When the magistrate announced the amount of the fine, Mrs. Nation said: "Thank you; I expected it would cost me more."

W. T. M'DONALD FOUND NOT GUILTY

Charged With Murder of His Uncle.

Defendant Stated He Shot in Self-Defense, His Uncle Having Advanced on Him and Threatening to Kill.

Vienna, Ga., February 4.—(Special.)—W. Theodore McDonald, who killed his uncle, Perry Green McDonald, here, the 17th of last month, was put on trial today on the charge of murder. The jury brought in a verdict of not guilty, after being out only a short time.

McDonald had been living with and was employed by his uncle for several years, as a bookkeeper. He decided to resign, and in settling, a quarrel ensued, culminating in the tragedy. The defendant stated to the jury that the elder McDonald advanced toward him with a chair, threatening his life, and that he fired the fatal shots in self-defense.

McDonald was represented by Colonel M. Pliny Hall; the state by Solicitor W. F. George.

THREE YOUNG MEN BURNED TO DEATH

Believed Victims Were Drugged or Murdered.

Vigilance Committee Is Being Formed in Arkansas Town. No Clue to Perpetrators of the Crime.

Little Rock, Ark., February 4.—The home of Mrs. Frank Lathrop, near Brentwood, was burned last night, and her two sons, William and Frank, aged 15 and 25 years, respectively, and George Burris, a young man who had been visiting at the house, were burned to death.

Mrs. Lathrop spent the night in Brentwood, and when she returned home this morning she found her neighbors standing about the charred remains of the three young men.

The fire was of mysterious origin, as the flames were not seen by neighboring farmers, and it was not known that the fire had occurred until discovered this morning by a farmer on his way to Brentwood. The three bodies were found close together, near the place where the beds were located. As the structure was a large two-story building of heavy logs, it is believed it would have been impossible to burn the building without the inmates having a chance to escape. It is the general belief that the victims were either drugged or murdered, and the building set on fire.

A large number of crimes have been committed in that section of the state recently, and the citizens of the county are forming a vigilance committee to determine the cause of the fire.

It is entirely unnecessary for you to order an unknown brand of whiskey—you cannot be sure of the quality. Clarke's Pure Rye is aged and bottled by the government, and is sold throughout the civilized world. Four full quarts $5, delivered. All mail order houses.

MAD DOG BITES WOMAN AND CHILD

Mrs. Leland Chandler and Mary Lester Skelton Victims of the Beast.

Elberton, Ga., February 4.—(Special.)—A mad dog late this afternoon rushed into the yard of Mrs. Leland Chandler and bit Mary Lester Skelton and Mrs. Chandler.

The dog ran at the little girl, biting her seriously, and then jumped on Mrs. Chandler, biting her arm and breast. Both victims have left for Atlanta for treatment. The dog has been killed.

Mary Skelton is the daughter of Editor Skelton.

REV. J. J. P. PERRY DECLINES

Local Chaplain Turns Down Two Outside Calls.

Rev. J. J. P. Perry, chaplain to Bishop C. K. Nelson, of the Protestant Episcopal church, and in charge of the missionary work for the Atlanta diocese, has recently declined two calls to other parishes in order to continue this work in which he has proved so successful.

The first of these calls came from Tyler, Texas, where there is a large and flourishing Episcopal church. The second came to have him assume charge of St. Paul's Episcopal church at Little Rock.

He considered each and declined on the ground that his field for usefulness was greater here than there, and to the delight of those who come under his care will continue in his missionary work.

Young Lady Burned.

Albany, Ga., February 4.—(Special.)—At Dawson yesterday, Frankie Horsley, a popular young woman, 20 years of age, a member of a prominent family, was frightfully burned at her home. Her father had just left the room in which she was standing with her back to the open grate. Her skirt was drawn into the flames. The injuries will not, it is hoped, prove fatal.

Railroad at Valdosta.

Valdosta, Ga., February 4.—(Special.)—The promoters of the proposed railroad from Valdosta announce that the road will be completed and trains running between the two towns by next Christmas. The company which will build the new road will be organized in a few days and it is said that within three weeks after the organization 300 men will be put to work grading. A. F. Langford, a practical railroad builder, who is associated with the enterprise, says the road can easily be completed in eleven months' time.

Work on Postoffice.

Americus, Ga., February 4.—(Special.)—All arrangements are being perfected for beginning of work upon the government building in Americus next week. The building, costing practically $60,000, will be erected of Indiana limestone and pressed brick. The contractors already express opinion that it will be completed by October.

Elements of Our Success

THE INCREASED RESOURCES of the Atlanta National Bank, the increase in its volume of business, and its increase in the good will of the people is but the natural outcome of sound policy, conservative and conscientious administration, and painstaking attention to detail work.

These are the elements that go to make a progressive and up-to-date enterprise, elements that have placed this bank among the leading banking institutions in this section of the country.

Commercial Accounts Solicited

ATLANTA NATIONAL BANK

Established September, 1865 — *Designated U. S. Depository*

CANNERS IN FAVOR OF PURE FOOD LAWS

They Deny That Chemicals Are Used in Their Goods.

Louisville, Ky., February 4.—Denial that chemicals are used in the goods put up by any member of the National Canners' Association was entered by that body at the adjournment of their second annual convention in this city today, in a series of strong resolutions.

It was declared that newspapers have misled the public into the belief that canned goods are poisonous, and the convention created a publicity bureau to correct this alleged misunderstanding.

Another development was the decision of the Canning Machinery and Supplies Association to hold no moving exhibit until 1911.

Upon the receipt of the news, Louisville withdrew as a candidate for the next convention, and this choice, which will be settled soon, is said to be likely either Atlantic City or Rochester.

Charles S. Crary, of Hoopston, Ill., president; L. A. Sears, Chillicothe, Ohio, vice president, and F. E. Gorrell, Bel Air, Md., secretary and treasurer were reelected.

In the resolutions, the convention declared itself in favor of state pure food regulation, if modeled on national pure food law lines, and it indorsed Dr. H. W. Wiley, government chemistry chief.

The canners called for an absolute abolition of the tariff on tin plate and sugar, and asked government standards for tin plate material.

SHOT THREE PERSONS AND HANGED HIMSELF

In a Sudden Rage Buckhalt Killed Woman and Wounded Two Children.

New York, February 4.—A sensational tragedy occurred tonight in the little village of Farmingdale, Long Island, located a few miles from Oyster Bay, when Frederick Buckholt, 40 years old, shot and killed Mrs. Elizabeth Rust, wounded her two children as they stood clinging to her skirts, and then hanged himself in the attic of his home. The tragedy occurred in the presence of Buckholt's wife.

So far as can be learned, the tragedy was the result of sudden rage on the part of Buckholt. Mrs. Rust, a divorced woman, with two children, did servant's work at the village. She boarded her children in Buckholt's home, and tonight when she came to see them, Buckholt demanded an increase in the board she was paying. A dispute followed, which enraged Buckholt, and the tragedy occurred.

The Rust children are not dangerously hurt.

MORE PAY FOR CLERKS DEMANDED BY BACON

Georgian Says Congressmen Have Raised Own Salaries and Neglected Clerks.

Washington, February 4.—The question of increasing the salaries of government clerks was briefly discussed in the senate today, in connection with the consideration of the bill making appropriations for the District of Columbia. It was touched upon by Senator Bacon, who said:

"I do not think it is to the credit of the congress that we have raised our own salaries and the salaries of high officials who are in a position to urge their wishes, and have not only neglected, but refused to increase the compensation of government employees with small salaries, who are not in a position to insist upon their demands, and who would be rebuked and in danger of losing their places should they insist upon an increase."

Senator Gallinger, in charge of the district bill, said he agreed with the senator from Georgia, and when some plan is presented he would be glad to join in increasing salaries of poorly paid government employees.

CAPTAIN W. L. BATES, OF DAYTON, Ohio, one of the prominent citizens of that state, is a guest at the Piedmont. Capain Bates, who is a thirty-third degree Mason, is a past commander of the grand commandery of Ohio, and since his arrival has been shown many attentions and courtesies by Atlanta Masons. Captain Bates is on his way to Florida, and after visiting Jacksonville, Tampa and other points, will run over to Havana for a visit.

S. R. CRAWFORD, OF BALTIMORE, is among the arrivals at the Kimball. Mr. Crawford is one of the oldest traveling men coming from the Monumental City south, and is known from Richmond to New Orleans and Galveston. He has many friends in the city who are always glad to see him.

MINISTERS WILL TELL DR. LANDRUM GOODBYE

Program for the Farewell Service Has Been Announced.

Dr. W. W. Landrum, for years pastor of the First Baptist church, and who has resigned to accept a call to the Broadway Baptist church, of Louisville, will deliver his farewell sermon to the congregation he has served so long and faithfully Sunday morning at 11 o'clock.

And in the evening many ministers of the city—of many denominations—and many laymen, will unite in a parting service to Dr. Landrum at the First church.

The members of his congregation have been arranging for the formal farewell to Dr. Landrum, and an interesting program has been prepared. Colonel Abbott will preside. Addresses will be made by Dr. J. W. Lee, Dr. C. B. Willmer, Dr. John E. White, Dr. John F. Purser, Rabbi Marx and other ministers. In addition there will be talks by Hon. W. J. Northen, F. J. Paxon, Colonel B. F. Abbott, H. H. Cabaniss and others. Dr. Landrum will make a response to the addresses.

Welcome Pastor.

Americus, Ga., February 4.—(Special.)—An extended welcome to Americus was accorded Dr. Lansing Burroughs, recently of Nashville, tonight at the First Baptist church, to which he comes as pastor. Ministers of all denominations took part in the exercises, while addresses were delivered by Dr. Jameson, president of Mercer university; Dr. Bascom Anthony, Rev. J. Logan Irvin, Rev. Robert L. Bivins and others.

HIGH LICENSE SIMPLY AID FOR OPEN SALOON

Former Chief Justice of Alabama Addresses the Anti-Saloon League.

Birmingham, Ala., February 4.—The feature of the opening session of the Alabama Anti-Saloon League's annual convention, which began here tonight, was the address of former Chief Justice S. D. Weakley.

Judge Weakley's topic was "Law Enforcement," and he suggested that if the liquor people could prevent the operation of the prohibition laws by injunction, the temperance forces could resort to the same means to secure their enforcement. He also suggested the creation of a beverage commission for each county, which should pass upon all beverage licenses issued, and see that the law was not violated. He said there was no use to talk of a compromise, allowing the sale of beer and light wines under high license, and that it was simply an entering wedge for the open saloon.

The conference of Anti-Saloon League superintendents ended this afternoon.

SHOT AT OFFICERS AND KILLED KINSMAN

Revenue Officers in North Carolina Have Battle With Moonshiners.

Nashville, Tenn., February 4.—News of a fight between moonshiners and revenue officers on Copper creek, in Western North Carolina, has been received here. Robert Pritchard shot and killed his brother-in-law, Sam Honeycut, with a shot aimed for Deputy Marshal Zeke Garland, who had Honeycut handcuffed. Pritchard escaped.

COUNTY JUDGE UPHELD.

In Dismissing 220 Cases for Liquor Selling.

Montgomery, Ala., February 4.—The action of the judge of the county court at Cullman, in dismissing 220 cases against liquor sellers, by noll prosse, was today sustained by the supreme court, on the ground that the only man who can get the cases restored to the docket is the attorney general. He has the right to proceed by mandamus. The indictments were noll prossed on the ground that the law was unconstitutional, but it has since been declared constitutional by higher courts.

John Clarkson Dead.

Waltham, Mass., February 4.—John Clarkson, famous as a baseball pitcher in the days when $10,000 release prices began to be paid between National League clubs, died at the McLean hospital here today from an attack of pneumonia.

Prince in Auto Crash.

Belgrade, Servia, February 4.—Crown Prince George, of Servia, has suffered another automobile accident as a result of indulging in fast driving. He received several cuts on the face and bruises on the head, resulting from a collision with an electric light pole. The impact was so severe that the car was wrecked.

PRESIDENT BAXTER CALLS CONVENTION IN ATLANTA OF GEORGIA U. D. C'S. MARCH 11

In response to a request from the executive board of the Georgia division United Daughters of the Confederacy, and from two-thirds of the chapters of the state, Miss Alice Baxter, president, has called an extra session of the Georgia division in Atlanta, March 11, for the purpose of acting upon the location of the Wirz monument.

The call is as follows:

Atlanta, Ga., February 3, 1909.—To the Georgia Division U. D. C.: At the request of sixty-six chapters of the Georgia division, U. D. C., the executive board of the division calls an extra session to consider more fully the location of the Wirz monument, and, by invitation of the Atlanta chapter, your president calls this session to meet at Atlanta in the assembly room of the Piedmont hotel Thursday morning, March 11, at 9:30 o'clock. We trust that one day will give ample time for action regarding the monument, as the convention is called for no other purpose, and therefore we put the adjournment of the session at 4 o'clock in the afternoon. According to our constitution, "Each chapter is entitled to one representative for every twenty-five members, or fraction thereof, not less than seven. Any one or more delegates can cast the whole vote of the chapter." It has been recommended that one delegate cast the vote of the entire chapter at this convention. Seeking to promote general representation, the Atlanta chapter cordially invites, as guests, officers of the division, standing chairmen and one delegate from each chapter in the state, and, to further the interest of all chapters desiring to send a full quota of delegates, our entertaining chapter has secured special rates at the Majestic hotel. The prices at the Piedmont and Kimball are the same as during the general U. D. C. convention last fall.

Mrs. E. G. McCabe, president of the Atlanta chapter, gives you the rate of the Majestic hotel on a slip which you will receive with your credential slips from Miss Shelbley, our recording secretary. Please fill out both credentials according to directions, also the slip from Mrs. McCabe, president, and Mrs. Alfred Truitt, chairman of committee on homes, 23 Columbia avenue, Atlanta.

As president, I should be glad to have as full attendance at this convention as at our regular meetings and urge that you send at least one delegate from each chapter, even though you pay the railroad expenses of such delegates.

Railroad Rates.

We have made application for reduced railroad rates and hope to secure the certificate plan of our Savannah convention, which holds good if 100 Daughters of the Confederacy take advantage of the rate. It is not necessary to be a delegate, as the rate is open to any Georgia U. D. C. We expect tickets to be good from March 8 to 15, inclusive. The Tabernacle Bible conference, with its notable speakers, opens March 12. In lighter vein, theaters will be in full swing, while our shopping district is always in evidence. We hope our state U. D. C. will avail themselves of this railroad rate and thereby secure the 100-ticket price.

Our convention hall is small, so that it may be necessary to reserve it for your delegates to whom you entrust the convention work, while you enjoy your friends in the city.

Important Point.

The delegate question brings up an important point concerning which, as president, I venture a suggestion. Since there is much division of opinion as to location of the Wirz moument, I recommend that you give your delegate, or delegates, full counsel as to your choice, but leave them with power of discretion when they assemble in convention.

Delegates will be entertained at luncheon by the Atlanta chapter the day of the session from 1 to 2:30 o'clock. After adjournment at 4 o'clock your president hopes to have delegates and their hostesses in her home for afternoon tea from 5 to 7 o'clock. The calling of an extra session is a serious matter. Now that it is done, now that the Atlanta chapter has arranged for it, I urge that you send delegates to work for the good of the division and hope they may find a little diversion as well on this one day of meeting. Please act promptly, remembering that the hostess chapter may know what guest to expect, and that it is also important to make early reservation at the Majestic for delegates desiring rooms.

Just so soon as railroad rates are positively known each chapter will be notified. With all good wishes. Yours to command,

ALICE BAXTER,
President Georgia Div. U. D. C.

An Interesting Story.

The call by the president of the Georgia division, United Daughters of the Confederacy, adds another chapter to a situation as dramatic in the heretofore peaceful life of the organization as the Wirz tragedy was in the times of war.

Several years ago, the Georgia daughters, busy in doing patriotic work along lines not only commemorating the dead, but benefiting the living, decided to raise funds for the erection of a monument to Major Wirz, whom they believed died a martyr to the cause of the confederacy.

This monument, it was first understood, was to be erected at Andersonville, but after the money had been raised and the monument finished, an incident arose which caused the Georgia daughters their first embarrassment.

A member of the inscription committee, without consultation with those in authority, and without conference of the entire committee, allowed published an inscription which had not been seen by the committee, and, accordingly, not approved by them.

The inscription was of a nature not only not acceptable to the critics of other sections and the leading editors of the south, but not in accordance with the spirit and wishes of the Daughters of the Confederacy themselves.

After this incident, and subsequent events, it was decided that it would be advisable not to place the monument at Andersonville, but at some other site, where it would be assured continuous protection.

Americus immediately, through her chapter, asked for the monument. Macon was equally hospitable and patriotic in her desires, and this was the status of the case when the last state convention held in Savannah.

The Trouble in Savannah.

At the convention in Savannah, after several heated sessions, where Americus and Macon worked with all their energy, a busy member of the convention bethought herself of Richmond as a suitable place; wired the mayor of that city and asked if the monument could be placed there. A courteous reply from the mayor was received and the result was the cry for Richmond sounded in the convention. It was at the last session, the convention was depleted, many members having left for home, and when the vote was taken it was to send the monument to Richmond.

Subsequently Mrs. Walter D. Lamar, once president of the Georgia division, sought to have a convention called to have the question reopened. She wrote to all the chapter presidents and easily secured for her petition for a new session the signatures of the entire executive board, and the result is the call as made above.

Kidney Ailment

I want every person who suffers with any form of Kidney ailment, no matter how many remedies they have tried, no matter how many doctors they have consulted, no matter how serious the case, to give Munyon's Kidney Remedy a trial. You will be astonished to see how quickly it relieves all pains in the back loins and groins caused by the kidneys. You will be surprised to see how quickly it reduces the swelling in the feet and legs, also puffiness under the eyes, after taking a few doses of this remedy. You will be delighted to see the color returning to your cheeks and feel the thrill of vigor and good cheer. If your Urine is thick or milky, if it is pale and foamy, if it contains sediments or brickdust, if it is highly colored or has an offensive smell, if you urinate frequently, you should persist in taking this remedy until all symptoms disappear. We believe this remedy has cured more serious kidney ailments than all the Kidney medicines that have been compounded. Professor Munyon believes that the terrible death rate from Bright's Disease and Diabetes is unnecessary and will be greatly reduced by this remedy.

Go at once to your druggist and purchase a bottle of Munyon's Kidney remedy. If it fails to give satisfaction I will refund your money.—Munyon.

For sale by all druggists. Price 25c.

First Showing of New Spring Styles in Miller Hats

The mere announcement that the new Spring blocks in Miller Hats are now ready will be sufficient to bring many fashionable men to this store today.

For more than forty years Miller Hats have been famous, and worn by leaders of style all over the country.

This season's splendid designs will add new laurels to the Miller reputation.

Soft and stiff shapes; black and all the new shades.

Five Dollars

Daniel Bros. Co.

L. J. DANIEL, President

45-47-49 Peachtree Street

SET OF TEETH $5.00

We guarantee a fit where others fail.

GOLD CROWNS

$4.00 and $5.00

Gold Fillings.....$1.00 and up
Silver Fillings.....50c and up
Painless extractions FREE when plates are ordered.
All work guaranteed 10 years.

American Dental Parlors

Cor. Peachtree and Decatur Sts., Entrance 19 1-2 Peachtree St. ATLANTA.

FOREST FIRES IN SOUTH GEORGIA

Entire Section Covered With Thick Smoke.

Trains Stopped by Flames and Turpentine Farms Destroyed—Loss Will Be Exceedingly Heavy.

Albany, Ga., February 4.—(Special.) The whole face of the earth in this section is covered with a thick pall of smoke this evening, the result of woods fires which cover a wide area. Reports coming into Albany today by telephone, incoming trains and parties who have driven through the county in buggies and automobiles, indicate that fires are burning everywhere.

In many pleaces, turpentine farms have been invaded by the flames, which have fed on undergrowth dried by the dryest fall and winter this section has experienced in many years, and the loss will be exceedingly heavy. The fires have been burning for several days, but have not reached their height till today. Railroad trains coming into Albany today have had to stop numbers of times for the crews to extinguish fires that had begun to feed on crossties. The fires are still burning furiously tonight.

The government green stamp overlapping the bottle containing Clarke's Pure Rye is your guarantee of purity, age and strength. Four full quarts $5, delivered. All mail order houses. ***

Have you tried Clinchfield? The Coal of Quality.

MASSEE AT THE HEAD.

He Controls Macon Railway and Light Company.

Macon, Ga., February 4.—(Special.)—The annual meeting of the stockholders of the Macon Railway and Light Company revealed an entirely new management, a number of changes on the board of directors and also resulted in the announcement that the controlling interest in the property is owned by local capitalists.

John T. Nyhan, who has already served several years as general manager of the lines, was given the position again, and has accepted. Former Secretary and Treasurer J. H. Hertz was named for the old place, and the office of superintendent of transportation was created and filled in the selection of M. L. Corbett. F. D. Bloodworth, of Savannah, was made assistant secretary and treasurer. Roland Ellis was made attorney. President W. J. Massee again heads the board of directors, and is now owner of more than half the common stock in the lines. M. F. Hatcher is first vice president and F. Bartow Stubbs is second vice president. The directors now are W. J. Massee, M. Felton Hatcher, T. J. Carling, E. G. Harris, John C. Walker, F. B. Stubbs, J. I. Collins, Walter T. Johnson, M. H. Massee, J. N. Neel and Leon S. Dure. The outgoing officers, General Manager J. W. McFarland and Secretary and Treasurer J. E. Jaudon, were given high praise for the energy they have put into te improvements during the year.

Fire at Cotton Mills.

Macon, Ga., February 4.—(Special.)—Fire which started in one of the warehouses at the Manchester Cotton Mills tonight threatened the destruction of the entire plant. A most successful fight was conducted by the mill operatives with a local water apparatus and the losses were confined to a few hundred dollars. A vast deal of property was saved by a small margin.

Henry Jones, Administrator.

Macon, Ga., February 4.—(Special.)—Henry Jones, son of the late Ben L. Jones, today secured temporary letters of administration on his father's estate. The properties left in his charge will reach $300,000 to $400,000 in value. Both his mother and sister joined in the application to Ordinary Wiley for the letters.

"BOOSTERS" PLAN TO RAISE FUNDS

Second Committee Will Be Named Today.

Committees Representing the Militia Are Also at Work Soliciting Funds for Inauguration

There will be held in the office of Mayor Maddox today at noon a meeting of the committee appointed by General C. L. Anderson, on yesterday, for the purpose of naming a larger committee to get the money with which to send the Georgia delegation of soldiers, cadets and firemen to Washington for the Taft inaugural parade.

General Anderson has named the following as the "Boosters" committee, which is to meet, organize and select the larger or working committee: Mayor Robert F. Maddox, Asa G. Candler, president of the chamber of commerce; Robert J. Lowry, president of the Lowry National Bank; Colonel E. E. Pomeroy, of the Fifth regiment, National Guard of Georgia; Alderman Press Huddleston, of the second ward; Henry S. Jackson, president of the Atlanta Taft Club; F. J. Paxon, vice president of the Atlanta Chamber of Commerce; C. E. Caverly, W. W. Orr and Brigadier General Clifford L. Anderson, of the National Guard of Georgia, General Anderson being added at the suggestion of Press Huddleston.

Militia Sure to Go.

Atlanta will be represented by military at the coming inauguration. Company K, of the Fifth Georgia regiment, is the one that started the movement, and six subscription lists are now being carried around the streets and subscriptions are being solicited for this movement.

The men composing the committee are Sergeant Riordan, Sergeant Cooledge, Sergeant Adams, Corporal Marks, Lieutenant C. M. Thomas and W. E. Thomas. These gentlemen are enthusiastic over the trip and state that they are going to make the trip in any event.

Colonel E. E. Pomeroy, commanding the Fifth regiment, has given his official sanction to the movement and opened the subscription list. Every officer in the regiment, General Obear, General Scott and some of the prominent citizens have already contributed to this fund. Seven hundred dollars has been raised at this writing, and $1,300 additional is needed before the trip can be made. It has been planned to take fifty-six men each from company K and company M of the Fifth regiment.

The committee has arranged with the Southern railway for two Pullman cars for each company and also arranged for the sidetracking of these cars at Washington. The men will leave Atlanta on March 3 and return to Atlanta on March 5.

JOHN T. BOIFEUILLET ON FLOOR COMMITTEE

Has Been Designated as Georgia Member at the Taft Inaugural Ball.

Washington, D. C., February 4.—(Special.)—Hon. John T. Boifeuillet, of Macon, has been designated as the Georgia member of the floor committee for the inaugural ball, which will mark the induction of Mr. Taft into office. The pension building will be used for the ball and each state has been given a designated place. That of the Georgia contingent will be immediately next to the room in which the new president and Mrs. Taft will receive the guests. Among the members of the floor committee already chosen, are ex-Governor Myron T. Herrick, of Ohio, and Speaker James Wadsworth, of New York.

CONSTABLE ON TRIAL.

Charged With Killing Negro for Selling Mortgaged Goods.

Augusta, Ga., February 4.—(Special.) J. Newman Black, a constable, is on trial in the superior court here, charged with murder. About a month ago he shot and killed Dennis Wigfall, a negro, for whom he had a warrant, charging that Wigfall sold mortgaged furniture. His plea is self-defense.

The shooting occurred in Wigfall's home in the presence of his wife and another negress, who testified in court that the negro did not have a stick in his hand, making for the bailiff, when he was shot, as Newman claims. The trial has attracted much attention.

A CLOSE SHAVE

Many of Them Happening Every Day but Soon Forgotten.

Close shaves would be of more frequent occurrence but for the tender faces of many men, which will not permit of shaving often. Heretofore, nothing has been said in these columns about poslam, a new skin discovery, in connection with its use after shaving. Its publicity and sales have been confined almost exclusively to its remarkable properties as an eczema cure; it stops the itching at once and cures the worst cases in a few days. While the application of poslam after shaving is one of its minor uses, such as for pimples, the complexion, etc., shavers will find it a revelation, as it does for abrasions, roughness, and severe scrapings what it does for all manner of skin difficulties—heals and cures in a few hours. It is the only article possessing real antiseptic and curative value that has ever been exploited for this purpose, and will soothe and tone up the skin as no toilet preparation could possibly do.

Poslam can be had for fifty cents at any reliable druggist's, particularly Jacobs' Pharmacy and Brannen's drug store, who make a specialty of it. Or the Emergency Laboratories, No. 32 West 25th Street, New York City, will send a trial supply free by mail to any one who will write for it. This is sufficient to show results in 24 hours.

MADE HIS WIFE WAIT ON NEGRO

Jones Put on Trial for Murder.

Witnesses Testify Regarding Cruelty of South Carolina Man to Wife—Negro Told of Occurrence at Dinner Table.

Union, S. C., February 4.—Interest increases in the sensational Jones murder case now on trial here. Judge Memminger today ruled that any evidence as to threats by Jones on the life of his wife and evidence as to their relationship since their occupancy of their new home began, three years ago, would be allowed. This is regarded as an inning for the prosecution and much sensational testimony probably will be brought out soon.

Mrs. Whitlock swore to seeing numerous bruises and scars on her sister, Jones' deceased wife, during lifetime and how, during a visit to her sister shortly before the alleged murder, she heard Jones cursing in the room which Jones and his wife occupied, and a sound as if some one had been knocked down. Witness asked Jones to be good to her sister, referring to an incident when he had taken his wife from a school exhibition, she said, and on the way home had beaten her with bottles. He said he would rule his own house.

A negro testified that Jones invited him to dine with him, and Mrs. Jones waited on the table. The negro objected, but Jones told him it was all right.

A great amount of testimony for the prosecution was taken today in the Jones trial. Numerous witnesses testified to various instances of Jones' alleged brutal treatment of his wife, how different persons had seen many bruises and scars on her body, alleged to have been the result of his blows. One witness testified he had seen Jones drag his wife by her hair from the house and whip her.

The state may close its case tomorrow afternoon.

A Cold, Cough or Sore Throat, which might be cured by a simple remedy like Brown's Bronchial Troches, if neglected, may result in chronic Throat Trouble, For Bronchitis, Asthma and Coughs, Brown's Troches are beneficial.

WHITE SLAVE TRAFFIC.

Three Women Secure Evidence for the Government.

New Orleans, February 4.—It became known today that three women in the employment of the federal government have been engaged in New Orleans for several days securing evidence against certain parties here who it is claimed have been engaged in the so-called "white slave" traffic.

A woman known as Fannie Ruddy is being held by the authorities as a material witness, and it is said a number of other arrests will be made. The authorities are carrying on their work with the utmost secrecy, and refuse to indicate their next move.

(FROM THE NEW YORK WORLD, JUNE 2, 1908.)

SOME BIG CROWDS ARE CONSULTING STOMACH ORACLE

Cooper Says General Sale Has Made No Difference In Number of Callers.

Although his much discussed medicine is now on sale at all druggists in New York, there has apparently been no let-up in the crowds that are calling at the store where Cooper is meeting the public.

In speaking Monday of his extraordinary success in New York, Cooper said: "The majority of the people who are now calling to get my medicine have been sent here by friends. There is nothing the matter with nine out of ten people who are in poor health, but stomach trouble, brought about by over-feeding and little outdoor exercise. I can prove this in a few weeks to anyone who tries Cooper's New Discovery. As soon as I have proved it and they no longer feel tired and dull and nervous, they tell their friends about it, and that beats anything I could say on the subject.

"I thought when I put my medicine on sale generally in New York there would be a let-up at this store, but apparently there are just as many calling to talk with me as ever. People have not yet realized they can get the medicine wherever they choose. I shall continue to meet the public at this store during the rest of my stay in New York."

Among statements made for publication on Monday by New Yorkers who are strongly in favor of Cooper's theory and medicine was the following by Mrs. Charles Trensch, of 37 Debrosses street, who said: "No one who has had such an experience as my husband and myself with this New Discovery medicine could help talking about it. I am well again after fifteen years' constant sickness, and my husband is also in perfect health after being treated by six different physicians this winter.

"My trouble has been indigestion and rheumatism. I was also generally run down and suffered greatly from nervousness. I also had palpitation of the heart, caused by gas that would form in my stomach as soon as I ate anything. It is impossible to describe how miserable I have been all these years, or how hard I have tried to get well. When I got this medicine my health was completely shattered. My husband has had violent stomach trouble for a year. It got so bad this past winter that he had swelling of the joints and limbs. When I first brought the medicine home he said that I was foolish, as it would do me no good. After I had taken it for two weeks I was so much better that he got some and started taking it. He got better faster than I. In two weeks he was eating big meals and the swelling had all gone away. It took four weeks before the rheumatism and nervousness left me, although I ate and felt better at the end of the first week. I am now perfectly well; I eat heartily and have no gas in my stomach. I have gained a great deal of flesh and feel strong and energetic. My husband is like another man. He is no longer troubled with indigestion and sleeps as he has not been able to for a long time. He says he feels ten years younger. We think this medicine is marvelous."

Cooper's New Discovery is now on sale at leading druggists everywhere. We will send free, upon request, a treatise by Mr. Cooper, describing the true cause of most ill health. The Cooper Medicine Co., Dayton, Ohio.

THE REAL MENACE OF PISTOL TOTING

By Don Marquis

Appears in February Issue

Uncle Remus's--The Home Magazine

Now at All Newsdealers

In the February instalment of his series of articles, entitled "Menace of the Mask," Don Marquis, associate editor of Uncle Remus's—The Home Magazine, writing of conditions around Reelfoot Lake and in other parts of Tennessee infested by "Night Riders," draws certain startling conclusions, and voices a warning to the entire South.

The psychology of "pistol toting" is touched upon, and the pertinent question is asked—apropos of the tragic killing of ex-Senator Carmack on the streets of Nashville:

"CAN WE EXPECT THE UNEDUCATED AND UNCULTURED SOUTHERN MAN TO BE LAW-ABIDING, WHEN PROMINENT CITIZENS SHOOT DOWN ONE ANOTHER IN CITY STREETS?"

This article is well worth careful and thoughtful reading, even if you don't care a straw about "Night Riding" in Tennessee.

The menace of the reckless "pistol toter" is omnipresent. There isn't a community in the length and breadth of the land that isn't vitally interested in the matter of promiscuous carrying of deadly firearms. The article is not aimed at the man who purchases a pistol to protect his home, or to give his wife for her protection, but is an indictment of the habitual "pistol toter."

Recent convictions of eight "Night Riders," at Union City, Tenn., and the trial at Nashville of the Coopers—father and son—charged with the murder of Carmack, make this article by Mr. Marquis of more than ordinary interest. It is just such an article as will appeal strongly to every man who believes in law and order, no matter whom he is, nor where he lives.

This is but one of many splendid features in the February number, which might well be called a "Lincoln Number."

JACK LONDON'S latest and greatest story, "MARTIN EDEN," begins in this issue. It is the real story of the year. It will appeal to every reader who loves a good tale, well told. You'll certainly miss a great treat if you fail to read the opening chapters.

THE KIDNAPPING OF LINCOLN

Then there is a thrilling story by the late JOEL CHANDLER HARRIS, entitled "THE KIDNAPPING OF PRESIDENT LINCOLN." Fiction in the hands of a master gets nearer to the soul of a man than any analytical essay, and Mr. Harris, through the traits of his own sympathetic nature, was peculiarly fitted to understand Lincoln, whose creed was also one in which love and laughter found conspicuous place.

"THE KIDNAPPING OF PRESIDENT LINCOLN" is based upon a historical attempt, of which little has ever been said or written, to steal the person of the President from Washington, rush him through the Confederate lines, and hold him in the South as a hostage of war. Mr. Billy Sanders, the Sage of Shady Dale—in whom some folks have affected to see one of the many phases of Mr. Harris's own personality—is one of the chief characters.

Other prime features of the February number are: "Aunt Peggy: 'Lady'," by Pamila Robertson Butt; "How Southern Governors Viewed Lincoln's Election," by R. J. Massey; "Sunbeams From the South," prose and verse by Frank L. Stanton; "Automobile Makers Discover the South," by Percy H. Whiting; "The Open House," household department, conducted by Mary E. Bryan; "Chronicles of the Zotwots," verse and picture, by Robert J. Dean, and "An Uncle Remus' Letter," by Joel Chandler Harris.

BUY A COPY OF THE MAGAZINE AT YOUR NEWSDEALER'S AND TAKE IT HOME. THERE IS SOMETHING IN IT TO PLEASE EVERY MEMBER OF YOUR HOUSEHOLD.

Ten Cents the Copy

UNCLE REMUS'S —The Home Magazine

Founded by JOEL CHANDLER HARRIS

One Dollar by the Year

"WHAT ABOUT THIS?"

If a man is in **love**, that's **his** business.
If a woman is in **love** that's **her** business.
If they want to get **married**, that's **their** business.
If anybody suffers with **Asthma, Hay Fever** or **Phthisis**, that's **our business.** We are sole Manufacturers of "Thomason's," the famous Asthma, Hay Fever and Phthisic Cure; will relieve in less than two minutes, or your money back. Fifty cents package.

American Asthmatic Co., Atlanta, Ga.

Keeley Cure

A SCIENTIFIC TREATMENT FOR

Whiskey, Drugs, Cigarette and Tobacco Habits.

Also NEURASTHENIA or NERVE EXHAUSTION. Administered by Specialists for thirty years. Correspondence confidential. The Only Keeley Institute in Georgia.

229 Woodward Ave., ATLANTA, GA.

THE CONSTITUTION

Published Daily, Sunday, Tri-Weekly

CLARK HOWELL . . . . . Editor
ROBY ROBINSON . Business Manager

Established 1868

Entered at the postoffice at Atlanta as second-class mail matter.

POSTAGE RATES:
United States and Mexico.

10 to 12-page paper	1c
14 to 24-page paper	2c
26 to 30-page paper	3c
32 to 56-page paper	5c

TERMS TO SUBSCRIBERS:

DAILY, one year	$5.00
SUNDAY	2.00
Both, as above	7.00
TRI-WEEKLY, one year	1.00
WEEKLY, one year	50c
DAILY AND SUNDAY, by carrier delivered per week in Atlanta	12c
Outside of Atlanta	14c

For six or three months at same proportionate rate as above.

J. R. HOLLIDAY, Constitution Building, sole Advertising Manager for all territory outside of Atlanta.

THE WASHINGTON BUREAU of The Constitution is located in the Hibbs Building, Fifteenth street; Mr. John Corrigan, staff correspondent, in charge.

THE CONSTITUTION in New York: Visitors to New York wishing to obtain The Constitution will find it at Hotaling's News Stands on Broadway at Twenty-ninth street, Thirty-eighth street and Forty-second street, also No. 1 Park Row. The Constitution will be delivered to your hotel, if desired. Telephone 6274 Madison Square.

NOTICE TO SUBSCRIBERS:
Our traveling representatives are W. W. BLACKBURN, C. S. MOORE, W. H. OVERBEY, C. H. DONNELLY AND W. F. STOKES.
Be sure that you do not pay anyone else.
CONSTITUTION PUBLISHING CO.

ATLANTA, GA., February 5, 1909.

Song of the plumber: "Long may the cold wave!"

The anti-jug bill is not calculated to put congress in high spirits.

Cheer up! See how far a thermometer can fall, only to rise again.

And Billy 'Possum is vain enough to show his teeth to Teddy Bear!

It looks like a landslide in Oklahoma, but this time it's different.

If Roosevelt wants to be a Roman citizen, what's the matter with Rome, Ga.?

Mr. Root was mistaken for a prize-fighter, when he is only a senator-elect.

Jack Binns is not an orator, but even a wireless hero gets wound-up sometimes.

Japan wants cats and more cats, but Hobson wants to give her the cat-o'-nine-tails.

That Charleston Crum is having hard work to keep from falling from the pie-table.

Taft's departure gave Augusta a chance to kill the fatted calf for John D. Rockefeller.

Don't send the plumber a comic valentine until you have a lead cinch on the water pipes.

Chicago has shipped 5,000 cats to Japan. Now watch Hobson "let slip the dogs of war!"

At present prices, the orator who is egged from the platform may be forgiven for having the big head.

Japan is taking her census, and California is willing to ship her a few thousand Japs to swell the list.

When Cuba decided to go it alone she threw away one crutch, and used the other on the vice president.

Taft will merely masticate a morsel of alligator steak. He is not expected to eat the whole alligator.

Roosevelt will use the wild animals of the west for target practice. It is news to hear that he left a few there.

The Florida Times-Union is informed that Atlanta is not proud of her blizzard. She can't abide blowhards.

The great are lonely figures, but Marconi will have company when some man comes forward with an airless aeroplane.

No compromise in the secret service matter—such, for instance, as a friendly tip: "Dear Senator—Watch out. They're after you!"

There's a rumor of a bluebird seen on a telephone wire yesterday. But we expect spring by wireless, and then it may be a distress signal.

Here is news of a row over 'possum, the synonym of peace and plenty, which should make even the belligerent too full for utterance.

Even Mr. Muldoon will tell Mr. Root, who has trained under him, that there was no great glory in knocking Platt out in the last round.

Willett went wild, Jeff Davis had to dodge his own thunderbolt, and Rainey is recklessly breaking into the house of trouble and hard tribulation, and all because they wanted souvenir splinters of the big stick.

THE GRAND STAND DEMAGOGUE.

The grand stand demagogue is indigenous to no particular climate or soil.

He has held temporary sway from the Great Lakes to the Gulf and from the Atlantic to the Pacific, and for the moment is more decidedly in evidence upon the western coast.

Out there, particularly in the states of California and Nevada, he has built up the bogie of the "yellow peril" and is making war upon a few Japanese who would scarcely populate a good-sized town, if they were all gathered together in one community.

But, given the straw, the grand stand demagogue will build his harmless monster and proceed to fight it; it's in the blood and he cares not how cheap the notoriety, so long as he attains it.

Here is the story of his latest outburst, carried in the press dispatches telling of the debate upon and defeat in the California legislature of one of the anti-Japanese bills under consideration by that body:

Assemblyman Grove L. Johnson, of Sacramento, ex-congressmen and author of four bills segregating Japanese in schools and residential districts, and preventing aliens being members of corporations, made an impassioned appeal for the enactment of the bill.

At the climax of his speech, he walked backward from his seat to the lobby rail, and seizing in his arms a golden-haired girl of three, held her aloft and declared that "he was in favor of this, as opposed to the Japanese menace to our institutions."

No Bowery bargain counter ever displayed more tawdry tinsel; no melodrama ever employed more patent trick to stir the enthusiasm of the "gallery god."

The real "yellow peril" is not in California's handful of Japanese, but in its demagogic firebrands who would thrust flaming torch into the powder keg of human passion and then, perchance, turn tail to avoid the consequences of the disastrous explosion caused.

Japan wants no quarrel with us and would back to the last ditch to avoid it.

But a handful of self-seeking demagogues—probably out for votes—may do what it will require many months to undo.

The idea that 25,000 Japanese, or even 40,000, to take the figures of the demagogue, scattered over California's thousands of square miles, could imperil the people of that state, or their progress and power, is fanciful and absurd. This is no idle or gratuitous assertion to a people who have dealt successfully with a problem, in point of numbers, a thousand-fold more intricate.

And Nevada rails at the corporal's guard of yellow men who have ventured into her vast wastes, yet would scarce furnish a first-class company of volunteers to repel an attack which her own loud jingoism so earnestly invites.

But it was an opportunity which the demagogue could not and would not ignore. It was the long-expected, long-awaited stage upon which the hero of "Jingo Gulch" might let loose his demonic clatter and unleash the dormant passions of the crowd by his theatrical creation.

The demagogue is omnipresent and it would have been strange had California's little stir proven exception to the rule.

There is still hope, nevertheless, in the check-valve of conservatism and moderation which already has been well applied.

It is to the nation's established credit that the demagogue cannot always, nor often, depress the scale and outweigh truth and reason.

WHEN THE BELL TAPS.

Nine, ten, eleven, twelve and sometimes more calls a day have been the recent regular experience of the Atlanta fire department.

In many instances, of course, the fires were trivial ones, quickly controlled without appreciable danger to the city-at-large.

In other and numerous cases, conflagrations have occurred in such places and under such unfavorable weather conditions that all Atlanta might well have been threatened had not immediate response, strenuous work and cool judgment been called into requisition.

The average business man is too prone to accept the excellence and fidelity of the local fire-fighters as a matter of course. Only when the fates of Jacksonville, Baltimore and Chicago are remembered are we apt to rate such services at their proper value.

Virtually every blaze occurring in the city carries the germ of such wide-spreading catastrophes. A species of everyday heroism, of constant watchfulness over that element which is ever waiting to catch man unawares, are the price of continued immunity.

Adequate appreciation of the efficiency of the department should be leavened with an individual vigilance which shall lessen its exertions in behalf of the general welfare.

GEORGIA MILITIA AT THE INAUGURATION.

The movement to send several detachments of Atlanta's student-cadets, the drum corps of the fire department and companies of the state militia to participate in the Taft inaugural ceremonies is commendable from every viewpoint and should be accorded the hearty financial support of the people of this city.

The mere fact of party difference should be lost in American interest in the inauguration of an executive who has given such fair pledges of being the president of the whole people.

Georgia has frequently been thus represented at the inauguration of both democratic and republican executives. The state has a record for non-partisan enthusiasm in these matters, and the present instance will make its maintenance especially auspicious.

The sum required for the transportation and incidental expenses of these Georgia boys is small, and has already been liberally aided by the business men of the city. Civic pride and national patriotism dictate that the entire fund be forthwith completed.

THE ROADWAY AS A MONUMENT.

There is at least interesting and significant coincidence in The Constitution's suggestion, made some months ago, of the construction of a roadway by federal appropriation from Chattanooga to Atlanta in commemoration of perhaps the most important event of the civil war, and the action of congress the other day in taking steps looking to the building of a road from Washington to Gettysburg as a memorial to President Abraham Lincoln.

In the congressional action making an appropriation of $50,000 for a survey of the proposed "Lincoln Way," the principle contained in The Constitution's suggestion is about to become practice.

Should congress determine upon a national memorial to President Lincoln in this the centenary year of his birth, its action could take no more appropriate direction than the construction of a substantial roadway, which, as a monument, becomes both useful and permanent.

The proposal is an excellent one; there is, perhaps, but one of its kind which outweighs it in the historical value which it would have, and that is federal construction of the road that should mark the pathway of the civil war's most brilliant and decisive campaign, as suggested by The Constitution.

It has been the custom of nations in some instances to commemorate by the construction of roadways great exploits, rather than great men. So Napoleon's passage of the Alps is marked immutably and for all time by the Simplon Pass.

Appropriateness, fitness, therefore, would place the Chattanooga-Atlanta roadway project in the forefront.

History contains no record of campaign more important in all its bearings or better generaled in its conduct.

The brilliant and successful march of Sherman over mountains and through the valleys of northwest Georgia is equaled only by the masterly and determined defense of Johnston in opposing and checking at every point and against fearful odds the progress of the invader.

It was a contest of military genius in which neither army suffers by comparison with those engaged in other history-making exploits, nor through omission of any tactical maneuver which might have contributed to a different result.

Who can tell what might have happened had Johnston been left unhampered to carry out his plans, which up to the hour of his displacement had been so well and faithfully executed.

But that is going into the "ifs" of history, a field wherein the crop is of doubtful and visionary value.

The record of that decisive and epoch-making campaign has been inexorably written, and in the writing there is honor and glory enough for both contestants.

The army of the north did through skill and numbers what skill alone could not accomplish, and when, finally, Atlanta fell, the struggle was practically at an end.

The nation could select no event, no character, in its entire career, to which commemoration in the shape of well-constructed roadway might more suitably or appropriately be given.

Already the federal government has the beginning of such a project in some forty miles of splendid roadway connecting Chattanooga with Chickamauga national park and other points in Walker and Catoosa counties.

A one-hundred-mile extension of that road will complete the work, mark for all time the pathway of one of the world's greatest military contests and give to one of the richest agricultural and most populous sections of the south a highway whose future practical value cannot now be estimated.

National parks and monuments serve their purpose well, but in that purpose there is nothing of utility. The roadway combines with the others this important quality.

Now that congress has given form and shape to this suggestion in the proposal to construct the "Lincoln Way," it is to be hoped that the action marks the inception of a policy that will result ultimately in the construction of memorial roadways at other important points.

And in the inception of that policy the Chattanooga-Atlanta roadway should demand first and foremost consideration.

NO LONGER "TIN SOLDIERS."

A recent dispatch in The Constitution tells of the discharge of a score or more members of the state militia in a neighboring city because they had manifested an indifference as to attendance at drills.

The rarity of such measures and the summary enforcement of them when necessity arises is a reassuring tribute to the efficiency and the fidelity of the young men enlisted in the volunteer service of Georgia.

In common with the militia of other commonwealths, members of the various branches in this state had formerly to sustain the too-frequently truthful taunt of being "tin soldiers."

All that has disappeared for good. With the increasing extension of federal aid to state militia the regulations governing the standing army have come constantly into more uniform and constant observance. Slack discipline is a thing of the past. Apathy toward duty of the routine is no longer condoned. No more is seen the ancient spectacle of sparse ranks being overladen with raw "rookies" just previous to a tempting summer outing at the expense of the state and Uncle Sam.

Taken collectively this means, of course, that the volunteer forces of the various states are each day more accurately justifying their sole reasons for existence—availability for effective service within the state at a moment's notice or capacity to at once take the field should the exigencies of the nation demand such activity.

"JUST FROM GEORGIA"

The Ananias Brethren.

Lot's wife turn
Ter a piller er salt,
Lot gone on—
Say it ain't his fault!

Oh, my chillun,
What'll you do
W'en Satan is a-saltin'
Er de hide er you?

Ol' Ananias
Deep in de bog,
Lyin' come ez easy
Ez fallin' off a log!

Oh, my chillun,
Lissen ter de call:
Ol' Ananias
Had a mighty fur fall!

Marse George Washington chip de cherry some,
Didn't lie erbout it and it struck his daddy dumb!

Oh, my chillun, raise de singin' higher!
De Ananias people is a-settin' clost de fire!

* * * * *

Sermon on Money.

"De consolation is dat de rich man can't take his money out er de worl' wid him. Ef he takes it ez fur ez heaven's gate, dey got no use fer it dar; an' ef he lan's in de yuther place, his gold would melt in a minute. I don't see why he pities de po'; it's de po' man what orter pity him."

* * * * *

The Dollar at the Door.

I.

Come in, Mister Dollar,—'pears lak' I knows yo' ring;
It's diff'unt f'um de yuthers— a jinglin' ting-a-ling!

II.

Come in, Mister Dollar,—here's yo' time an' chance!
Ef you'll des play de jingle, you'll see me make de dance!

III.

Welcome, Mister Dollar!—Dey's folks in dis here place
What want a introduction ter look you in de face!

IV.

Strike a tune dat jingles, an' mighty soon you'll see
De raggedy ol' sinners a-whirlin' roun' wid me!

V.

An' ez fer ol' man Trouble—he'll go so fur away
Ol' Satan fail ter ketch 'im dis side de break er day!

VI.

Fer you dat's always welcome fum de young, an' ol', an' po';
Dey ain't no one we wish fer lak' de dollar at de do'!

* * * * *

Before the Life-Fire.

That ol' song o' seasons gone
Still sounds good to me:
"When Jenny puts the kettle on,
We'll all have tea!"

It's dark, an' mighty fur to dawn,
But, cheerful as kin be,

We know that ol' kettle's on
We'll all tave tea!

To tables bright the chairs are drawn—
There's blessing full an' free:
So, Jenny, put the kettle on,—
We'll all have tea!

* * * * *

Remarks of the Old Lady.

"When they come to me an' tell me that the ol' man's 'a-playin' of the devil,'" said the old lady, "I jest go about what I happen to be a-doin' of an' say nuthin', fer I well knows that while the devil may play with him here an' now, he'll be strictly business with him hereafter! The devil don't fool with nobody he ain't sure o' gittin' fer good an' all when the time comes. He's mighty sociable with folks in this worl', but when he gits 'em to the place wha he lives at, he ain't a-goin' to elect 'em to the presidency o' the brimstone trust!"

* * * * *

The Dear Old Dialect.

Professor Walter Williams speaks a good word for dialect in a recent address before the University Club of Kansas City:

"'Pack' is yet used by some Missourians in the sense of 'carry,' as 'let me pack that for you.' 'Carry' is used in Tennessee for 'escort' or 'conduct,' while 'tote' is wholly Virginian. But even 'pack' and 'carry' are of classic parentage. I have heard in Missouri and in other states an expression that may be dialect or slang, but which to me at least always suggests a smile. Speaking of visiting delegates, a good woman said: 'I can eat 'em, but I can't sleep 'em.' Indeed, I am sure that the language of the New Jerusalem differs but little, if any, from the speech of the old Missouri, for St. Peter himself, keeper of the keys of the Celestial City, uses the Missouri idiom when he says, as I do now in closing, 'Peace and love be with you all.'"

* * * * *

More Trouble.

Dey makin' another problem—
'Pears lak dey will never stop!
It's fur ter de Georgy melon,
An' dey cornered de 'possum crop!

F. L. S.

BERTH IS ARRANGED FOR SECRETARY LOEB

He Will Be Collector of Port of New York and Confidential Adviser to Taft.

Washington, February 4.—Friends of William Loeb, Jr., secretary of the president, made the definite statement that he was to become collector of the port of New York. Mr. Loeb, it also is stated, is to become the confidential political adviser of the next president on New York matters.

DRIVE TO GRANT PARK IS URGED BY CITIZENS

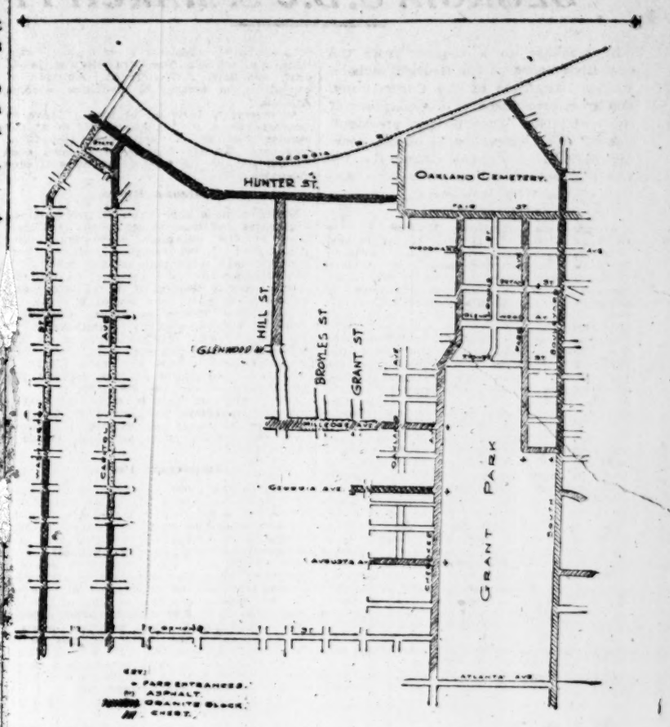

The Above Diagram Shows the Streets Leading Into Grant Park, All of Which Are in Bad Condition.

Second and Third Ward Improvement Club Will Center Efforts on Well-Paved Route to the Park.

The citizens of the second and third wards are thoroughly aroused to the importance of improving their section of the city, and at the same time have one, if not two, good driveways to Grant Park.

The Second and Third Ward Club is now well organized, and it will stay organized until the work they have mapped out is done by the city and county.

The members of the club state that they are well pleased with the stand The Constitution has taken in their behalf, and they are particularly delighted with the editorial in Thursday morning's paper. They say that they now believe they will have the cordial and hearty support of The Constitution.

Members of the club have called to mind the fact that last year the fourth ward citizens organized to secure improvements in their part of the city, and that after there had been much said and published the movement died out without much having been accomplished. This will not be the case, it is said, with the movement in the second and third wards. These south side citizens say they are organized for all time, and that they are determined to secure the improvements they demand, which they believe to be just and right.

It is a lamentable fact that to Grant Park, the city's most beautiful pleasure resort, there is no driveway well enough paved to give the people a decent and comfortable ride.

A diagram is given which shows the streets leading into the park, and by none of them can a person drive from the center of the city over a well paved street.

All Routes Badly Paved.

The route out Georgia avenue is over rough Belgian blocks and on steep grades; to reach Park avenue from the center of the city there is no route except over badly paved streets; the same may be said of every route to the park.

As shown by the diagram, there are five main entrances into the park, one on South Boulevard, one at the head of Park avenue, one at the head of Georgia avenue, one at Milledge avenue, one at Georgia avenue, and one at Augusta avenue. Not a single one of these entrances can be reached from the center of the city over a decently paved street.

This matter of reaching Grant park is as vitally interesting to citizens all over the city as well as to those living in the second and third wards.

The Second and Third Ward Club has first made a movement to have Washington street paved with a smooth pavement from Crumley street, where the asphalt ends, to Ormond street, and then to have Ormond street graded and paved from Washington to Cherokee avenue, where the west limits of the park begin. Committees have been appointed to get the county and city to do this work. When this is done there will be a fine driveway from the center of the city to Grant park, and it can be extended to the north side over the Washington street viaduct.

Another Route to Park.

There may be later another movement to have Hunter street repaved with a smooth pavement from Washington street to Hill street. Hill street is already well paved from Hunter street to Glennwood avenue. By paving the three blocks on Hill street from Glennwood avenue to Milledge avenue there will be a continuous well-paved driveway to Grant park, as Milledge avenue is a broad and well-paved thoroughfare. It may be that the street car company can be induced to remove the tracks from Hunter street, as it has a close parallel line on Fair street.

The Washington and Ormond street route, however, will probably be the first work done.

The committees from the club are now hard at work, and they are receiving the indorsement of citizens throughout the city.

GOSSIP AT THE CAPITOL

Senator A. S. Clay, nominated in the primary of June, 1908, to succeed himself as United States senator from Georgia, and who will be elected by the legislature that meets the coming summer, was yesterday appointed by Governor Smith to serve in that capacity during the interim between the expiration of his present term on March 4 and the time of the meeting of the legislature in June.

The necessity for such executive appointment grows out of the change in the time of meeting of the legislature from October to June, the result of which is to defer the time of meeting of the legislature, which must elect the senator for four months after the expiration of the term of the incumbent.

The governor's order of appointment will serve as Senator Clay's authority, and no commission for the interim appointment will be issued. The legislature will reelect Senator Clay for a term of six years, from March 4, 1909.

Rewards Are Offered.

Rewards of $100 each were offered yesterday by the governor for the apprehension of Moses Sutherland and Noah Morris, both of whom are wanted in McDuffie county for burning barns belonging to others, and a like sum was offered for the arrest of A. E. Meads, who is wanted in Tattnall county on the charge of having murdered W. J. Moore.

Wanted in South Carolina.

Governor Smith yesterday received a telegram from the governor of South Carolina, asking that Munce DeLoach, now under arrest in Atlanta, be held until requisition papers can be sent for him. DeLoach is charged with having committed a murderous assault upon several persons in that state. He was arrested by the police here upon the request of the South Carolina authorities, and has applied for a writ of habeas corpus, which will be heard here today.

Hearings Have Closed.

The prison commission yesterday concluded the oral hearings from owners of land who want to sell it to the state for use as a prison farm. The commission will receive briefs or any additional written information from others who desire to file it. Some fifty or sixty of those offering land to the state appeared in person or by agents, and described what they had to offer. The commission proposes to take up at once the matter of securing an adequate site for the purpose it has in hand.

Had Diseased Pork.

A Mrs. Strickland, of Duluth, Gwinnett county, came to Atlanta yesterday with some samples of pork from a lot of meat which she had bought for the purpose of making sausage. Its peculiar appearance suggested to her that there might be something wrong about it. An examination of it, made at the office of the state board of health, showed it to be affected with the larvae of the tapeworm, and, therefore, rather dangerous to the consumer. The pork in question was grown in Gwinnett county.

R. R. BLOOMFIELD DIES.

Was Rate Clerk With A., B. & A. Road—Funeral Today.

Richard R. Bloomfield, aged 40 years, rate clerk for the Atlanta, Birmingham and Atlantic railroad, died yesterday morning at 5 o'clock at the residence of his sister, Mrs. P. J. Kenny, 35 East Fair street. Mr. Bloomfield was ill for only a few days, heart trouble developing.

Mr. Bloomfield is survived by his brother, P. J. Bloomfield, of Greenberg, Bond & Bloomfield; two sisters, Mrs. P. J. Kenny and Mrs. J. A. Higgins, wife of Assistant General Passenger Agent Higgins of the Atlanta and West Point route.

The funeral services will be conducted this morning at 9:30 o'clock, at the Church of the Immaculate Conception. Interment will be in Oakland cemetery. The pallbearers will be L. V. Kennerly, Bates F. Merritt, Woods King, Thomas I. Lynch, W. S. Gatins, John N. Malone, G. W. Oliver and C. H. Conoley.

CLAIM RAILROAD FAVORS

Booker Washington's School. Investigation Will Be Held.

Montgomery, Ala., February 4.—(Special.)—Tuskegee citizens allege that the Tuskegee railroad is discriminating in favor of the Booker Washington school and demand an investigation. The railroad commission will take testimony on March 2 at Tuskegee.

Baptists Meet.

Swainsboro, Ga., February 4.—(Special.)—Pursuant to the resolution passed at a mass meeting of the members of the Baptist church held at Stillmore three or four weeks ago advocating the formation of a new association embracing as many churches as will join from the Millen, Daniel and Mt. Vernon Associations. Delegates from the various churches of these associations met at the Baptist church at Stillmore this morning and will hold a two days' session.

Do I Need Glasses?

Headaches, nervousness, pains in eyes, inability to read with comfort, diseases of the eyelids are in most cases the results of eye-strain, which can be relieved by proper glasses.

If you have reason to think you need glasses, find out for sure—consult our refractionist and have him thoroughly examine your eyes.

A. K. Hawkes Co.
OPTICIANS
14 Whitehall 125 Peachtree

ORR MADE HEAD OF COMMITTEE

Will Raise $120,000 for Agnes Scott College.

First Meeting of Joint Citizens' and Chamber of Commerce Committee Held Yesterday Afternoon.

J. K. Orr was yesterday afternoon elected chairman of the citizens' committee which has in hand the work of raising $120,000 within the next thirty days in order to secure the gifts of money promised which will make Agnes Scott college a million-dollar institution.

The first meeting of the joint committee of the chamber of commerce and the citizens was held in the rooms of the chamber of commerce, where the election referred to took place.

The two committees are made up of the following gentlemen:

Citizens' Committee—S. M. Inman, Charles R. Winship, Werner S. Byck, W. F. Winecoff, W. A. Speer, H. S. Johnson, George Muse, J. K. Orr, W. Woods White, Walter Rich, Mayor R. F. Maddox, Alex W. Smith, J. J. Eagan, Beaumont Davison, Frank Hawkins.

Chamber of Commerce Committee—Wilmer L. Moore, W. E. Newell, Samuel A. Carter, V. E. Kriegshaber, Arnold Broyles, M. R. Wilkinson, D. Woodward, H. A. Maier, A. Montgomery, Forrest Adair.

After the meeting Chairman Orr said: "Our initial meeting was only one of organization followed by the appointment of several subcommittees who have special work to attend to in order that the movement may crystallize into an expression such as we hope to have within the next thirty days.

"Atlanta will not allow this institution to miss so great a gift by reason of the sum needed, and we believe that the plans outlined will secure the money needed within the time limit we have set."

IN A MELANCHOLY FIT BALLARD KILLED SELF

Well-Known Golf Player Commits Suicide in Chicago Hospital.

Chicago, February 4.—Bland Ballard, a local stock broker and well known as a golf player, committed suicide at a hospital in Lake Forest today. At Mr. Ballard's residence it was stated over the phone that Mr. Ballard had not been ill, and that no cause for the act was known.

Mr. Ballard came to Lake Forest from Louisville, Ky., six or seven years ago. He leaves a widow, who was Miss Adele Shreve, of Louisville, and three children. He was 52 years old and among business men was rated as a retired capitalist. Mr. Ballard was one of the choice spirits of the Onwentsia Club at Lake Forest, his buoyant nature and social graces making him one of the most popular members of that exclusive institution.

The only explanation for his suicide was given by Dr. A. C. Haven, in the rear of whose hospital the fatal shot was fired. Dr. Haven said that Mr. Ballard was, despite his sunny nature, subject to periodic fits of depression, and that undoubtedly it was during one of these that Mr. Ballard determined to end his life.

For Card Parties

If you choose your card prizes from our Oriental Room you're sure of something distinctive and beautiful—at a little price.

Brass things for the desk, hanging Vases, Plaques, Fern Stands, Steins, Smoker's accessories, quaint little bits of Brass and Pottery—scores of attractive novelties.

They're things that are different—things that have a touch of originality about them.

By the way, if you have never made a visit to our Oriental Room a treat awaits you. A delightful hour may be spent looking at our Art Wares.

Maier & Berkele

MAKING LAST PULL FOR NEW MEMBERS

Associated Charities Campaign Nearing Its Close.

Ministers to Make Final Appeal on Sunday—Chas. A. Conklin Writes From Hot Springs to Join Movement.

The district chairmen and their committees, acting with the Order of Old-Fashioned Women, securing 1,000 members for the Associated Charities, met yesterday with Major R. J. Guinn at Carnegie library.

Reports made by the various chairmen were most encouraging, seventeen new members from their district, reported by Mrs. H. M. Willett and Mrs. Kreigshaber; 11 by Mrs. John Hill; 8 by Mrs. E. C. Kontz; while similarly good reports were made by Mrs. Henry Porter, of the central committee; Miss Mattie Boynton; for Mrs. T. P. Westmoreland of the south side central committee, while each member of the Old-Fashioned Women reported new subscriptions.

Still Making Strenuous Efforts.

The ladies will make their best efforts today and tomorrow, and on Sunday many of the ministers of the city have volunteered to appeal again for the Charities through their congregations.

Rev. Dr. Landrum, of the First Baptist church, will incorporate an appeal in his farewell sermon.

Dr. J. W. Lee, at Trinity Methodist, will work for the Charities from his pulpit, and many others will do the same.

A Request to Ticket Holders.

It is requested that all those ladies who took tickets to distribute, at the meeting held at the home of Mrs. Maddox, Tuesday, January 26, will please return those they have not distributed to Major Guinn, 213 Candler building.

All those desiring to become members of the association and who have not received subscription tickets, may send their membership dues ($5) to Major Guinn.

Major Guinn will be in his office Sunday afternoon so that the returns from the churches may be reported and a full report formulated for publication in The Constitution of Monday morning.

Interesting Communications.

Many interesting communications accompany the subscription tickets, being sent to the ladies undertaking the work of help for the Associated Charities, many of these letters expressing not only pleasure in giving, but appreciation of knowing for what the Associated Charities, as an organization, stands.

Charles A. Conklin, one of Atlanta's best known citizens, writes from Hot Springs, Ark., that he has been greatly interested in The Constitution's work for the Associated Charities and requests that the names of Mrs. Conklin, Master Conklin and himself be entered on the membership roll. Mr. Conklin says he considers the work an excellent thing for Atlanta and that he wishes to lend his help.

Aside from the actual money which has been realized, the crusade made for the Associated Charities has for the first time given the people of Atlanta an intelligent viewpoint of organized charity and its values to the community. There were those who, through lack of time or indifference or ignorance, had failed to investigate for themselves, but the plan of action of the Old-Fashioned Women, when they set out to secure a membership of 1,000, have forced the ignorant to know, the indifferent to take notice and all good citizens to give.

The board of directors of the Associated Charities held an important meeting last night, in which they resolved to cooperate energetically with the ladies of the city these last two days of their crusade.

LONG-HAIRED EVANGELISTS PREACHING IN THE CITY

Two long-haired and long-whiskered strangers are seen on the streets of Atlanta, and are creating considerable curiosity. When interviewed by a reporter of The Constitution yesterday, the long-haired and long-whiskered strangers said they were evangelists, representing no creed and no church.

They stated that they were going about the country preaching an independent gospel according to their idea of the Bible, and not in connection with any established church. They said their names were Robert J. F. Brown, formerly of Kansas City, and Henry Marti, of Switzerland. From two little knapsacks which they carry on their backs, they are distributing two pieces of literature, one with a queer-looking religious, pictorial map, entitled, the "Great Mystical Babylon;" the other printed in black and red, entitled the "Two Covenants."

The "Two Covenants" contain excerpts from the Ten Commandments and numerous quotations from the Scriptures. Where the black type is used there is the heading, "Eternal Death;" the red type is headed "Eternal Life."

When questioned about their preaching and religious teaching, they said: "We are preachers of the Word of God, and belong to no church. We go about the country preaching in private places wherever we are received in the name of Christ."

When asked how they made a living, they replied:

"By faith."

They stated that they do not cut their hair or whiskers because Christ did not cut his. They will remain in Atlanta, they said, for several days, preaching wherever they are invited to do so, and after having tried to evangelize Atlanta according to their doctrine, they will strike out for another town.

SERVICE AT TABERNACLE TO HONOR JNO. F. BARCLAY

A memorial service for the late John F. Barclay will be held at the Tabernacle Baptist church Sunday afternoon at 3 o'clock. Dr. Len G. Broughton, the pastor, will preside, and several men of prominence are on the program to make addresses.

Mayor Robert F. Maddox will tell of the work Mr. Barclay did for Atlanta in uplifting the poor and needy. H. E. W. Palmer is to recite the history of the mission started by Mr. Barclay in an old railroad car, and what the work led to. Asa G. Candler will make an appeal for permanent recognition of Mr. Barclay's services in behalf of charity, his subject being "The Permanent Memorial."

Dr. W. L. Lingle, pastor of the First Presbyterian church, will read the scripture lesson, and prayer will be offered by Rev. Dr. J. S. French, pastor of the First Methodist church. The benediction will be pronounced by Dr. C. B. Wilmer, rector of St. Luke's.

"The Daylight Corner"

Eiseman & Weil's

Final Event of the Greatest Clearance Sale Of High-Grade Clothing Ever Attempted

The tremendous business which we have been doing since we commenced our **Half-Price Sale** last Monday has left us with sizes of Men's and Youths' Suits and Overcoats badly broken. We are determined to **close out every garment** with a view of opening up the coming season with the cleanest, most beautiful stock of fine Clothing ever brought to Atlanta. That's why **you can now take your choice of any men's and youths' Suit or Overcoat in our Store at**

$7.50 Each

This includes all fancy Suits, also blacks and blues in heavy, medium and light weights, worth from $12.50 to $25. **Positively no alterations.** This price is for today and tomorrow.

Our Half-Price Sale of all Children's Suits, Overcoats and Pants will be continued for a few days only.

Eiseman & Weil

1 Whitehall Street.

Wanted: Ten Clothing Salesmen; Apply at Once.

WEATHER FOR TODAY: ANOTHER GOOD ONE

Present Prospects Tend to a Continuation of Prevailing Conditions.

Forecast for today: Another fair day may be expected. Fine weather continues over most of the United States east of the Rocky Mountains, except in Texas, where it is still cloudy, with light rains at a few places. Very light precipitation, also, occurred in the vicinity of the lakes. Heavy frost has occurred at Jacksonville, light frost at New Orleans and Mobile.

By way of explanation, for the uninitiated, for those who do not seem to catch. The stories which appear in this near column from day to day are not meant to have a universal amusing feature, but simply apply to certain vicinities. Once in a while a rather punk joke is cracked by the Gopher, but that is so seldom, it doesn't even bring a laugh. If the readers of this near column would like their funny experiences written up, just let the Gopher know.

"Ha, ha! Yah, yar! and Ho, ho!" screeched the Gopher in other than doleful tones. "The Rays are going to play the former Champeens, fur de benefit of de Boys' Club. I understand Mister Rivers is going to be out there, and root. He's a winner, no matter who wins the game. Mr. Dorr is likewise going to be on hand. The Rays, so it is secretly told, are going to furnish the amusement, especially Johnny Ray; and the Atlanta team is going to show the public what a good team it is going to be in 1909. Now, it is going to be real funny, and that's no lie. Go and see the first game of the season. Enjoy yourself, just for the Boys' Club."

The temperature: Sixty-one degrees maximum.

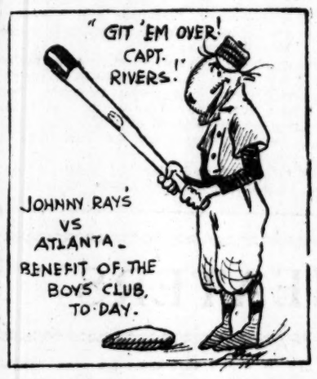

THE GOPHER WILL BE AT THE BALL GAME TODAY.

Clarke's Pure Rye is aged and bottled by the government, which guarantees age, strength and purity. Four full quarts $3, delivered. All mail order houses.

No Change in Illinois.

Springfield, Ill., February 4.—The twenty-seventh joint ballot for United States senator was without incident, and showed little change in the relative positions of the several candidates. At the conclusion of the ballot the joint session arose and the balloting will be resumed Tuesday at noon.

NELSON MORRIS COMPANY TO BUILD GUANO PLANT

Old Mason Estate Is Site Secured—Contract for Excavation Has Been Let.

Nelson Morris Company, one of the largest meat-packing corporations in the country, has purchased a twenty-acre tract of land at the intersection of the Southern railway and Seaboard Air Line railroad, in north Atlanta, on which they propose to establish a fertilizer plant at a cost of $75,000.

The land secured was purchased of the old Mason estate, always identified in Fulton county with the Mason and Turner's road, in land lot No. 58, of the seventeenth district, through the well-known real estate firm of S. B. Turman & Co., and was conducted by J. T. Kimbrough, who has since gone in for himself in the real estate business.

The company, as an indicator that they mean business, has made a contract for the removal of 35,000 cubic yards of earth on the lot to provide for the foundation of their monster fertilizer factory.

The plans are now being prepared for the fertilizer plant, and work on its construction will be undertaken in a short while, and will be pushed to completion in time to begin operation this fall.

The Nelson Morris Company, a strong competitor of the Armour and Swift packing houses, will have them, too, as rivals in this business which they are about to undertake, as both Armour and Swift have large fertilizer factories in and near Atlanta.

As a fertilizer center, Atlanta is becoming famous throughout the country.

Only last fall the Germofert Manufacturing Company erected a plant near East Point, at a cost of $80,000, which was put into operation a short while before Christmas.

Flotilla for Mobile.

Washington, February 4.—The third torpedo flotilla, now at Pensacola, Fla., has been ordered to Mobile, Ala., to participate in the Mardi Gras celebration there February 15 to 23.

PUT A COAT

in an ordinary trunk.
It creases.
In one of our wardrobe trunks it increases. Increases in neatness. Increases in shapeliness.

Twenty-Two Fifty to Sixty Dollars

ROUNTREE'S
W. Z. TURNER, Mgr.
27 Whitehall St.

MARRIED THREE WEEKS, BRIDE IS NOW IN TEARS

Couple Married in Atlanta. Husband Arrested in Little Rock.

There is now hurrying from Little Rock, Ark., to Houston, Texas, a bridal couple, the groom being under arrest, who launched their craft on the troublesome sea of matrimony in Atlanta at the study of Rev. Richard Orme Flinn, of the North Avenue Presbyterian church, in this city, a little over three weeks ago.

The groom is F. E. Upham, who, while in Atlanta, gave his occupation as that of manager of a publishing house, and his address as Washington, D. C.

The Associated Press dispatch telling of their troubles is as follows:

Little Rock, Ark., February 4.—F. E. Upham, a young lawyer, was arrested here today. It is said he is wanted in Houston, Texas, for an alleged embezzlement from a bank in that city. Upham was accompanied by his bride of three weeks, whom he married in Atlanta. He says he will return without requisition. Upham claims he merely made an overdraft, which he settled.

They came to Atlanta from Tallapoosa, the home of the three-weeks bride, who was Miss Laura M. Baltzley, of that city.

Several years ago Dr. Flinn conducted protracted services in Tallapoosa, and while attending them Miss Baltzley professed conversion, and was taken into the church.

When she was wooed and won, and the couple had arranged to come to Atlanta to get married, her first thought of a pastor was for Dr. Flinn, and to his study they hurried to have the knot tied. It was there the groom gave his address as Washington and his occupation that of managing a publishing house.

The bride stated she was 18 years of age, that her father was dead and her mother an invalid as the reason her parents were not present. No legal obstacle being in the way, Dr. Flinn married the couple, and they began their honeymoon by a tour of the west. The license was secured in Atlanta, and was properly signed up and returned to the ordinary's office for record.

Those who met him here have great faith in his statement that the trouble arose from an overdraft, and that he will clear himself.

HEADS MACON FAIR.

Charles B. Lewis Succeeds Late Ben L. Jones.

Macon, Ga., February 4.—(Special.)—Charles B. Lewis heads the Macon Fair Association. His election to the place made vacant in the death of Ben L. Jones occurred at the Lanier hotel last night, five hours after the remains of Mr. Jones were consigned to the grave. With him Mayor Miller and Joseph N. Neel will serve as vice presidents. Herbert Haley was made a director to succeed Mr. Jones.

The business meeting of the directors last night was an important one, for the reason that it set the business going for a new fair. Large numbers of local business men are interested in the success of the coming fair, and will give their time early to arrangements. A number of the members of the State Agricultural Society were present.

Eggs Tumble at Chicago.

Chicago, February 4.—Ninety thousand eggs, said to be fresh, have reached Chicago, and as a result the price has taken a tumble of 3 cents a dozen. Other consignments are expected to make further inroads on top notch prices.

AFTER ROAMING 10 YEARS SURRENDERS FOR MURDER

Dublin, Ga., February 4.—Drawn by some irresistible impulse to return to the scene where he killed a man when he was fifteen years of age, Manly B. Tripp, after roaming over a good portion of the world for ten years, today surrendered to the sheriff of Laurens county.

For some days he has been here, and was an interested spectator in the court house during a trial. He was not recognized until he voluntarily surrendered. He was a well-known youth, and is prominently connected. He shot James Hood down on the street in 1899. He escaped, and effort to capture him failed.

WOMAN'S NATURE Is to love children, and no home can be happy without them, yet the ordeal through which the expectant mother must pass usually is so full of suffering and dread that she looks forward to the hour with apprehension. **Mother's Friend,** by its penetrating and soothing properties, allays nausea, nervousness, unpleasant feelings, and so prepares the system for the ordeal that she passes through the event with but little suffering, as numbers have testified and said, "it is worth its weight in gold." $1.00 per bottle of druggists. Book containing valuable information mailed free.

THE BRADFIELD RREGULATOR CO. Atlanta, Ga.

MOTHER'S FRIEND

Grand Canyon of Arizona

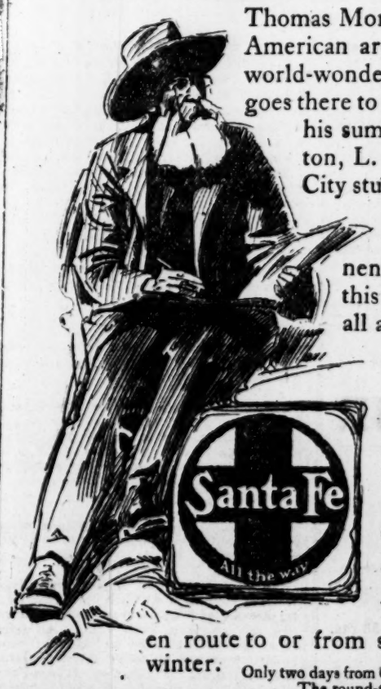

Thomas Moran, N. A., was the first American artist of note to visit this world-wonder. He still frequently goes there to get new impressions. In his summer home at Easthampton, L. I., or in his New York City studio, usually may be seen several canyon canvases under way. Other eminent artists also have visited this titan of chasms. They all admit it to be "the despair of the painter."

You, too, may easily view this scenic marvel as a side trip on the luxurious

California Limited

en route to or from sunshiny California this winter.

Only two days from Chicago and three from New York. The round-trip side ride from Williams, Ariz., costs only $6.50. You can stop at El Tovar Hotel, management of Fred Harvey.

For booklets of train and Canyon, address

J. C. Sartelle, Pass. Agt., A. T. & S. F. Ry., 14 N. Pryor Street, Atlanta, Ga.

SOCIETY

To Miss Denis.

Mr. Charles W. Crankshaw will entertain at dinner Sunday night at the Capital City Club in compliment to Miss Aimee Denis, of New Orleans, the guest of Mr. and Mrs. J. E. Hunnicutt.

For Home for Old Women.

This evening at Cable Hall some of the most excellent talent in Atlanta will give a fine program for the benefit of the building fund for the Home for Old Women. The artists engaged to take part are Mrs. Zay Rector Bevitt, piano; Professor Richard Schliewen, violin; Miss Sarah Adelle Eastlack, reader; Miss Carrie Davidson, vocalist.

As there have been a great many tickets sold to Atlanta's most representative people, it is assured that the hall will be well filled. Tickets will also be on sale at the door.

Valentine Bridge.

Mrs. Albert Akers was hostess yesterday at a pretty card party in compliment to her guest, Miss Marie Layette, of Columbus, Ohio, inviting twenty ladies to meet her.

The house was attractively decorated with pink and white carnations, the score cards were hand-painted valentines in pink and white, and the valentine idea was carried out in many pretty details. The prizes were a picture and a valentine book.

Mrs. Akers wore a blue messaline satin gown, and Miss Layette wore pink tissue over pink satin.

To Miss Herring.

Miss Gladys Kirk entertained at afternoon tea yesterday in compliment to Miss Frances Herring, of Newnan, her guest, and the occasion was a pretty and enjoyable one.

The house was attractively decorated throughout with palms, ferns and pink carnations, and dainty refreshments were served in the dining room, where the table decorations were in pink. The centerpiece was a vase of carnations; pink candles, unshaded, burned in silver candlesticks, and silver dishes were filled with pink candies.

Serving punch, Miss Georgia May Taylor was gowned in blue messaline, and Miss Ollie May Osborn wore gray cloth.

Miss Kirk was gowned in white messaline and lace, Miss Herring wore an empire gown of blue messaline, and Mrs. Thomas Coke Mell, receiving with them, wore white chiffon and lace.

Assisting in entertainment were Mrs. Hoyt Peck, Miss Marie Lederle, Miss Mary McCall, Miss Georgia May Taylor, Miss Ollie May Osborn, Miss Carrie Henderson and Miss Eula Sullivan.

D. A. R. Card Party.

A matinee card party will be given under the auspices of the Sarah McIntosh chapter, D. A. R., Friday, February 5, at 3 o'clock p. m., in the Aragon hotel. Tickets may be obtained at the door or from any member of the chapter for 25 cents. All friends of the chapter are cordially invited to attend.

Students' Recital.

At Klindworth Conservatory, last night, an interesting recital was given by the following students:

Miss Annie Pearce Barnes, Miss N. Sampson, Miss Louise Parker, Miss Ruth Rodgers, Miss Dora Anderson, Miss Agnes Williams, Miss Meta Mau, Miss Lucile Moore, Miss Katherine Kamper, Miss Gradie Brooke, Miss Helen Schaid, Miss Mildred Bradfield, Miss Alberta Woodward, Miss Wera Simon and Miss Mueller.

Georgians in New York City.

The Georgia Society of the City of New York, which is composed of the most prominent Georgians now residing in that city, held its second reception and dance of the season at the Waldorf-Astoria on Friday evening, January 29.

The affair was a most enjoyable one, and was largely attended by the members and their guests. Many notable Georgians were present.

A number of the younger set of Georgians, now in this city and enrolled as students at Columbia university, also joined in the evening's festivities.

The patronesses were Mesdames Bodell Parker, J. Henry Parker, Marie Allen Battle, W. M. Pendleton, Walter E. Dixon, Percy C. Magnus, W. E. Evans and Floyd S. Corbin.

This society is doing good work, not alone in promoting Georgia's interests from a social standpoint, but also in making known to the country-at-large the many advantages the Empire State of the South enjoys.

The recent dinner tendered President-elect Taft at Atlanta was widely discussed, and at the next dinner to be given by the Georgia Society of the City of New York the piece de resistance of the banquet will be a Georgia 'possum in all its glory.

Niles-Fort.

Dr. and Mrs. George M. Niles, of Atlanta, announce the marriage of their daughter, Nellie, to Mr. Hollis Fort, of Americus.

The ceremony took place in Atlanta, February 3, 1909.

To Miss Denis.

A beautiful entertainment was the dinner given last night by Mr. and Mrs. Paul Octave Hebert at the Capital City Club, Miss Aimee Denis, of New Orleans, who is visiting Mr. and Mrs. Hunnicutt, the guest of honor.

The party of sixteen were seated at a table brilliant in its decorations of white and green. The centerpiece was a low circular plateau of maidenhair fern, in the midst of which were clusters of valley lilies, and many tiny electric lights, shone out from underneath the foliage and flowers. Silver dishes were filled with green and white candies, and the place cards were hand-painted in valley lilies.

Mrs. Hebert wore an elegant gown of pink silk, with a trimming in gold and Oriental embroidery. Mrs. Hunnicutt was gowned in blue satin, embroidered in silver. Miss Denis wore yellow crepe trimmed with gold and white lace.

The party included Mr. and Mrs. Hunnicutt, Miss Denis, Mr. and Mrs. W. L. Peel, Mr. and Mrs. John M. Slaton, Mr. and Mrs. Charles Winship, Mr. and Mrs. Frederick Sterichs of Philadelphia, Mr. and Mrs. R. A. Smythe and Mr. Renfroe Jackson.

To Miss Layette.

Miss Kate Carroll will give a matinee party Saturday for Miss Layette, of Columbus, Ohio, the guest of Mrs. Albert Akers. Mrs. C. E. Harrison gave a box party at the Orpheum Wednesday, and Mr. and Mrs. William Percy entertained informally in compiment to Miss Layette at dinner.

To Miss Neale.

Miss Anne Mary Maupin entertained at an afternoon yesterday in compliment to her guest, Miss Gladys Neale, of Richmond, and the occasion was a pretty and enjoyable one.

Brass jardinieres of jonquils formed an effective decoration, in combination with palms and ferns. In the dining room the table centerpiece was a bowl of jonquils; silver dishes were filled with yellow and green candies, and spun candy baskets in these colors held green and yellow mints.

Miss Maupin was becomingly gowned in white satin embroidered in Persian colors. Miss Neale wore green satin and lace embroidered.

Assisting in entertainment were Miss Cora Hemphill, Miss Aleen Parks, Miss Lily Jones, Miss Maidee Nelson, Mrs. Sam Pegram, Mrs. Clifford Henderson, Mrs. Samuel Maupin.

In the evening a number of young men joined the young ladies of the receiving party for a game of bridge.

Bridge Party.

At the bridge party given yesterday by Mrs. Charles Dunbar Roy in honor of her guest, Mrs. Witcher Keen, of Richmond, and Mrs. Edward Flash, the guest of Mrs. E. P. McBurney, Mrs. Shepard Bryan won the first prize, a pink-spangled fan with sandalwood sticks, and Mrs. Charles Sciple won the consolation, a crochet lace table cover, all the guests drawing for it out of a collection of dainty valentines, one of which bore the lucky number.

The house was bright with foliage plants and with vases of flowers, enchantress carnations filling the library with their fragrance, and Killarney roses lending to the reception room their festive air.

In the dining room delicious refreshments were served, and there the table was artistic in its appointments and decoration. The centerpiece, on a lace cover, was an antique silver vase of American Beauty roses, the silver candlesticks had white and green shades, with crystal fringe, and silver dishes held green candies.

Mrs. Roy's becoming gown was of pale gray satin, the corsage embroidered and threaded in gold.

Mrs. Keen wore a charming toilet in silver-gray silk.

Mrs. Flash wore a Parisian toilet in black cloth embroidered and black plumed hat.

Morning Bridge.

Mrs. J. C. Mason will entertain twelve ladies at bridge this morning at her home in West End.

Book Shower for the Atlanta Musical Association.

There will be a book shower and informal musical at the club rooms of the Atlanta Musical Association, 122 Peachtree street, Saturday night, February 6, at 8 o'clock. There will also be a membership meeting the same evening. Any book which will be of value to the club rooms, of interest to the students and members, will be greatly appreciated. It is the earnest wish of the association to do everything in their power to make the club rooms attractive and interesting to its members. It is not generally understood that gifts of sheet music and book music will be welcome, but the committee will be glad of any piece of standard music for the club room.

Miss Harwood, the president of the association, will be at the club room every day from 10 a. m. till 1 p. m. After that the hostess of the club will be at the rooms, so that the members may come to the club rooms at any time during the day.

The members of the book committee are Mrs. Madden, chairman; Raymond Barth, Mrs. Gallmard, Mrs. Alexander Stirling, Mrs. Charles P. Glover.

The program for Saturday night's concert will be announced later.

Benefit St. Luke's.

A candy pulling and children's entertainment will be given next Tuesday, February 9, at 51 Currier street, 2:30 to 5 o'clock, by Mrs. A. F. Walker's committee. Games for both boys and girls with prizes for the winners, mystery packages and other features will assure a good time to all who come. Admission, including candy and games, 10 cents.

To Mrs. Hynds.

Miss Nettie Sergeant has issued invitations for a reception Saturday afternoon, February 13, in honor of Mrs. John Arthur Hynds.

Meetings.

The Inman Park Students' Club will meet with Mrs. O. M. Ezell, 841 Euclid avenue, this morning at 10:30 o'clock.

The board of managers of the Atlanta chapter, D. A. R., will hold their regular meeting tomorrow afternoon at 3:30 o'clock at the home of the regent, Mrs. S. W. Foster, 540 Peachtree street. A full attendance is urged, as business of importance will be transacted.

The executive board of the Atlanta Woman' Club will meet this morning at 10 o'clock at the Grand.

The Ladies' Auxiliary to the Presbyterian Hospital of Georgia will hold their next regular meeting at Westminster church by invitation this afternoon at 3 o'clock. All members urged to attend and all ladies interested in this work are especially invited to come and be enrolled as members, $1 being the membership fee. Many matters of interest will be considered and the final arrangements will be made for the management of the restaurant in the basement of the courthouse beginning February 8, Dr. Preston, the superintendent of the hospital, will address the ladies.

Social Items.

Mr. Joseph Raine has returned from Florida.

Miss Jennie Lowry has returned from a visit to Knoxville.

Mr. and Mrs. George Collins are visiting in Hartford, Conn.

Mrs. R. A. Smythe will entertain the Friday Afternoon Euchre Club today.

Mrs. W. H. Strickland is visiting her mother, Mrs. Joseph Newsome, in Davisboro.

Mr. Charles A. Conklin, who is now at Hot Springs, Ark., leaves in a few days for a stay at French Lick, Ind.

Mrs. W. B. Penfield, of Northville, Mich., arrives today to visit her father, Mr. S. P. Richards, on Washington street.

Miss Cecilia Payne, of Montgomery, Ala., is the guest of her sister, Mrs. T. Marion Willingham, at 263 Gordon street, where she will probably spend several weeks.

Mrs. Arthur Montgomery left the city Monday for Mississippi, where she is visiting relatives. She will not return before the Mardi Gras festivities in New Orleans.

Mrs. Arthur Howell and Mrs. W. E. Foster won the prizes, a lace jabot and a laundry bag, at Miss Ethel Lively's bridge party yesterday afternoon in compliment to Mrs. Alva D. Cage.

Mrs. Henry Norton, ex-Regent of the Xavier chapter, D. A. R., of Rome, is the guest of Miss Virginia Hardin, 15 Baltimore place, for a few days. Mrs. John H. Mecaslin is also with Miss Hardin.

Mr. and Mrs. Cameron Burnside, of Paris, are the guests of Mrs. Virginia G. Hitt at 366 Spring street. Mrs. Burnside was Miss Lucile Hitt, and her husband is an English portrait painter. They will spend several months here.

Blue Ribbon Vanilla Extract
Is made from the finest vanilla beans that grow. It is absolutely pure and you get the real fruit flavor.

BOY FELL TWO STORIES BUT WASN'T INJURED

Probably the most remarkable fall ever sustained by a youngster was the one that happened Wednesday afternoon, when Willie Cornelius Sherman, the 2-year-old son of Simion Sherman, a Capital City Club waiter, residing at 473 Auburn avenue, fell from the second story window of his father's home to the ground.

The youngster was playing near the window when he lost his balance and fell out. He was picked up by the sorrowing parents, who thought that he had been killed or mangled for life.

A doctor was summoned and after a careful examination of the child announced that outside of a few bruises the youngster was unhurt. No bones were broken and as yet no internal injuries have developed.

BABY-EASE, NATURAL FOOD FOR BABIES AND CHILDREN

Manufactured Right Here in Atlanta—Its Growth Is Phenomenal.

The ills of babyhood and childhood are particularly difficult to diagnose and treat, as the little ones cannot describe their symptoms as older persons can. There are critical times in every baby's life, and every mother should have a safe, prompt and reliable remedy on hand in the event of a sudden attack of illness undefinable by her.

At such a time Baby-Ease makes itself manifest. Baby-Ease is an emergency remedy beyond compare—prompt and effective, but absolutely harmless and safe to give to children of all ages. It is not a patent medicine, but a scientific, proprietary remedy skilfully prepared. Any doctor can tell you about it. It is a pure vegetable compound, containing no opium, morphine, mineral acids or poisons of any kind, and is guaranteed under the Pure Food and Drug Act June 30, 1906. Moreover, it is pleasant to taste and easy to take.

Baby-Ease is recommended for Constipation, Wild Colic, Flatulency, Sour Stomach, Diarrhoea, Cholera Infantum, Convulsions, etc. It destroys worms and allays feverishness. It aids digestion, regulates the stomach and bowels and induces natural and healthful sleep. It is a sovereign remedy for the ills attendant upon teething, and carries the little ones through this trying and critical period without pain or sickness.

Baby-Ease is not a "cure-all," but as it is a specific for stomach and bowel troubles—which nine times out of ten cause all baby ills—it is reasonably claimed to be a valuable remedy for babies and children. The formula is printed on the carton. Ask your doctor or druggist what he thinks about Baby-Ease.

Baby-Ease is sold by druggists and dealers in medicine everywhere, but if your dealer cannot supply you, write to Baby-Ease Company, Atlanta, Georgia.

Incendiaries at Work.

Brewton, Ala., February 4.—As a result of numerous fires here, believed to be of incendiary origin, citizens of the town have offered rewards aggregating $2,000 for the arrest and conviction of incendiaries, of which Cedar Creek Mill Company gives $1,000.

INSTANT RELIEF FROM CATARRH

Send for a Trial Sample of This Great Remedy and Convince Yourself of Its Merit.

When we say that Eclipse Catarrh Cure gives instant relief from that disagreeable, offensive disease from which so many suffer we are ready to prove this assertion to your entire satisfaction. No matter how long you have been afflicted, no matter how badly stopped up your head may be, the sample which we will send you will give immediate relief, clear up the clogged air passages, throw off the offensive accumulations, and soothe and heal the delicate, irritated membrane.

Eclipse Catarrh Cure is a vegetable preparation of wonderful curative powers. It promptly reaches the remotest air passages, where the disease is located, and effects a permanent cure in even the worst cases.

Mrs. M. C. Black, Anderson, S. C., Writes:

"I write to tell you that I am a thousand times obliged to you for the trial package of Eclipse Catarrh Cure which you sent me a short time ago. The remedy has done me more good than any other medicine I ever used, and I am going to recommend it to all my friends who suffer with catarrh. It is worth its weight in gold to any one who suffers with this disease.

"I feel that I can never say enough in praise of your remedy and will always be your friend for the good it has done me."

Send for Week's Treatment.

We are anxious for every sufferer to try this great remedy and will send for twenty-five cents in stamps a liberal trial treatment and a pipe to all who will send us their name and address. We have hundreds of letters from grateful patients whom we have cured and will send you also our booklet containing these testimonials and full information about the disease. Do not delay, but write today. Address Eclipse Medicine and Manufacturing Company, Atlanta, Ga.

The AROMA of
LUZIANNE
COFFEE
is delightful and appetizing to the point of exhilaration.
SOLD EVERYWHERE---25 cts.
THE REILY-TAYLOR CO.
New Orleans, U. S. A.

J. P. Allen & Co.
51-53 Whitehall St.
$6.50, $7.50 and $8.50 Net Waists
$5.95
Just 57 in the lot; all are fresh, and get their first showing here today. About 15 different models. All have the new long sleeves.
Choice $5.95
Allen's---Today

MRS. JOSEPH MORGAN HEADS PIONEER SOCIETY

At a meeting of Atlanta's women who saw the stirring scenes of the sixties; who knew the reconstruction period in its fullest meaning, and who helped in the pioneer work of the city's building—this meeting held yesterday in the assembly room of the Piedmont hotel, Mrs. Joseph Harris Morgan was elected president.

The meeting was the inspiration of Mrs. Morgan and a group of pioneer women, and the object of the organization is to aid in any movement for civic betterment, where the organization may be useful, and, at the same time, to compile for historic reference the personal reminiscences of the many women who witnessed scenes now matters of history and still unwritten.

Mrs. Anthony Murphy was made temporary chairman of the meeting, and subsequently the board of officers was elected as follows: President, Mrs. Joseph Harris Morgan; vice president, Mrs. Anthony Murphy; second vice president, Mrs. Henry L. Wilson; recording secretary, Mrs. M. L. Harrison; treasurer, Mrs. John Ryan; corresponding secretary, Miss Virginia Hardin, who was thus honored, as her mother, the late Mrs. Mark Hardin, was the first to establish a wayside inn for the soldiers of the confederacy; historian, Mrs. Lollie Belle Wylie, whose mother, Mrs. Augusta Moore, gave many concerts for the benefit of the soldiers, and subsequently served for them and tended them in the hospitals.

A charter committee was appointed to include Mrs. I. S. Mitchell, Mrs. Purtell, Mrs. Morgan, Mrs. Lollie Belle Wylie.

The eligibility committee, Mrs. Frank P. Rice, Mrs. Dalton Mitchell, Mrs. Sid Holland.

The Charter Members.

The charter members of the organization are: Mrs. Richard Peters, Mrs. Richard Clarke, Mrs. Robert Winship, Mrs. John Lovejoy, Mrs. Anthony Murphy, Mrs. M. H. Dooly, Mrs. E. F. Hodge, Mrs. Benjamin Crane, Mrs. W. F. Peck, Mrs. E. L. Connally, Mrs. Kate Robson, Mrs. S. C. Venable, Mrs. Rachel Keith, Mrs. W. Moore, Mrs. James W. Thomas, Mrs. W. A. Bass, Mrs. M. Harralson, Mrs. Madison Bell, Sr., Mrs. John Silvey, Mrs. William Austell, Mrs. James R. Wylie, Miss Cora Brown, Mrs. M. B. Torbett, Mrs. Eugene Hardeman, Mrs. Robert Lowry, Mrs. Jeff D. Dunwoody, Mrs. Joseph H. Morgan, Mrs. E. L. Connelly, Mrs. Frank P. Rice, Mrs. Dennis Hammond, Mrs. W. D. Grant, Mrs. P. H. Snook, Mrs. S. E. Gabbatt, Mrs. A. McD. Wilson, Mrs. Alex King, Mrs. W. D. Ellis, Mrs. W. L. Peel, Mrs. J. C. Courtney, Mrs. George Hillyer, Mrs. Joseph Burke, Mrs. O. A. Lochrane, Mrs. John Ryan, Mrs. J. C. Olmstead, Miss Nina Hornady, Mrs. L. DeGive, Mrs. Thomas Walker, Mrs. Sarah Hanna, Mrs. Edward King, Mrs. A. L. Healy, Sr., Mrs. Peck, Mrs. Samuel Hoyt, Miss Jennie Inman, Mrs. George Adair, Mrs. A. O. Adair, Mrs. Henrietta Egleston, Mrs. J. G. Foreacre, Mrs. J. D. Turner, Mrs. Logan, Miss Eugenia Clark, Mrs. John B. Gordon, Mrs. William King, Mrs. C. P. Black, Mrs. Harmon, Mrs. Albert Cox.

Mrs. Morgan's Work.

Mrs. Morgan, the president of the society, was secretary of Atlanta's first Soldiers' Relief Society, and since then has been active in all work in which the city's representative women have taken part.

"The object in calling this meeting," said Mrs. Morgan, "has for its purpose the renewing of friendships formed in the pioneer days; recalling the events that occurred during the war of 1861 and 1865, and the reconstruction period which followed."

The following resolutions, passed at the meetings, indicate the spirit of the organization:

"1. That this meeting be organized and known as the Women's Pioneer Society of Atlanta.

"2. That any woman who has resided here before the war and during the sixties to 1870, and is still a resident, be eligible.

"3. That there shall be a president, first vice president, second vice president, recording secretary, corresponding secretary, treasurer and historian.

"4. Officers cannot hold office longer than two years.

"5. That this society shall have for its purpose and aim, besides the historical, reminiscent and social features, ever that desire to advance the best interests of our beloved city.

"6. The dues shall not exceed $1 a year.

"7. Time and place of meeting shall be selected by a committee."

THE THEATERS

"Polly of the Circus."

In the stores, on the streets and everywhere one hears nothing but praise for "Polly of the Circus," which is now playing an engagement at the Grand. Those who have been fortunate enough to witness a performance are advising their friends not to miss this, the treat of the season. Miss Edith Taliaferro is the daintiest, prettiest and most charming little actress that has smiled her way into the hearts of the theatergoers of Atlanta in many a moon.

At the Orpheum.

The A B C D misses at the Orpheum this week are proving a distinct sensation. Their act is the best singing and dancing act ever seen in Atlanta. Close to this act in popularity is the act of Lancton, Lucier & Co. In "A Fool's Errand," and this bit of comedy is a scream. Fentrell and Carr in "Out Land Junction" also have a good comedy act that pleases. Buckner's Three Demons, the daring bicycle riders, have an act that makes the spectators gasp with surprise and sigh with relief after it is over.

At the Lyric.

Aside from the cleverness of Johnny Ray, the strong point of the "King Casey" show at the Lyric is the chorus, and it is a chorus of class. The offering is purely a musical comedy, but it eclipses in a great many respects some of the biggest hits of the season in Atlanta. Johnny Ray is a comedian of rare class. There is no other member of the great army of fun-makers in his class, and it is a fact that there are more imitators of Johnny Ray than perhaps any other character in the whole profession.

George Aide's comedy, "Just Out of College," will be presented at the Lyric next week.

At the Bijou.

The vaudeville numbers alone make the Rice & Barton Company one of the most pleasing attractions offered at the Bijou this season. There are half a dozen acts and every one it a hit-maker. There is a comedy acrobatic turn that would be a headliner feature in any vaudeville house, and there are comedy stunts that serve as really pleasing entertainment. The principal comedy part in the two-act sketch that serves to introduce prety girls in musical numbers is in the hands of Charles Barton, who has demonstrated that he is one of the star comedians of the circuit.

Clark's "Runaway Girls" Company, which comes to the Bijou next week, is undoubtedly one of the vest best extravaganza companies, judging from the newspaper criticisms from the various cities where this company has appeared.

"The Clansman."

George H. Brennan's production of Thomas Dixon's stirring drama, "The Clansman," will be presented at the Grand next Monday and Tuesday nights with a matinee Tuesday afternoon. The success that has attended "The Clansman" since its first production in Atlanta some four years ago is a matter of theatrical history.

February 1st to 8th, Quaker Oats Week.

You'll see good reasons for "Quaker Oats Week" if you observe it by eating Quaker Oats at least once a day. Observed everywhere in the United States.

Has the richest flavor.

Ex-Governor Glenn to Speak.

Macon, Ga., February 4.—(Special.)—Ex-Governor R. B. Glenn, of North Carolina, is to speak at the First Presbyterian church here Sunday morning and evening in the interest of home missions for the Presbyterian board. He has many friends here and a large number will hear him.

McFarland to Meet Powell.

San Francisco, February 4.—Packey McFarland, the Chicago lightweight, and Lew Powell, of San Francisco, have been matched to box twenty rounds at Coffroth's Mission street arena in San Maeto county, on the afternoon of Washington's birthday.

If You Come Early This Morning, This Is What You Can Buy

	Formerly	To-day
Women's Suits,	$12.50 to $25.00	$ 4.95
Women's Suits,	15.00 to 35.00	7.45
Women's Silk Dresses,	12.50 & 15.00	4.95
Women's Cloth Dresses,	27.50 " 35.00	13.75
Children's Wool Dresses,	5.00 " 6.50	2.50
Misses' Wool Skirts,	3.50 " 5.00	1.95
Women's Covert Coats,	10.00	3.75
Women's Cravenette Raincoats,	5.00 to 12.50	1-2 Price
Children's Reefers,	3.50 to 8.75	1-2 Price
Women's Outing Gowns,	1.00	.69
Women's Outing Gowns,	1.50	.89
Women's Soiled Outing Gowns	1.00 & 1.50	.48
Misses and Children's Outing Gowns,	.50 " .75	.39
Children's Outing Night Drawers,	.50	.25
Women's Muslin Drawers	.50	.19
Women's Muslin Corset Covers,	.50 to 1.00	.19
Women's Corsets, large sizes,	1.50 & 2.00	.75
Children's Coats, 2 to 6 years,	3.50 to 10.00	1-2 Price
Children's Hats and Caps,	.50 to 1.00	.19
Children's Bearskin Leggings,	1.00 & 1.25	.48
Women's Silk Petticoats,	5.00 " 6.00	2.95
Women's Silk Petticoats,	7.50 " 10.00	3.95

None of these articles will be exchanged, taken back, sent C. O. D. or sold in response to mail or telephone orders.

It's just a house-cleaning, and, as you see, we are almost giving the things away. Be as early as you can.

Chamberlin-Johnson-DuBose Company

Phone: M 3211
The White Dental Rooms
100½ Whitehall St., Over Brannen's Drug Store.
To advertise our new business for ten days, we will do all kinds of high-class dental work at one-half the ethical prices. Set of teeth made and delivered in five hours. Others charge $10, our price $5. Fifteen years' experience.
DRS. L. M. WHITE & P. E. COLEMAN, Proprietors.

WINGFIELD STILL ALIVE.

Last Seen by Rural Letter Carrier Near Mines.

Washington, Ga., February 4.—(Special.)—With the beginning of the fourth day's search for John T. Wingfield, who wandered from his home near Washington Monday morning while suffering temporary insanity from a period of illness, the party of friends who have been searching night and day were rewarded with the first clue that may lead to his discovery. The information was gained from a rural mail carrier who said he had seen a man wearing a light hat and a long dark overcoat and answering the description of Mr. Wingfield near the Columbia mines as he appeared when he left his home early Monday morning.

It is now an assured fact that Mr. Wingfield is still alive, having survived the extreme cold of Monday night. It is confidently expected that he will be soon located, as he has been on a wandering tramp since Monday morning without food.

To Patrol Auto Course.

Savannah, Ga., February 4.—(Special.)—At a meeting of the local militia officers and a committee of the Automobile Club, the military promised to patrol the race course in the event another auto race is brought to Savannah. This is the basis for Savannah's fight for the 1909 Grand Prize race, if it is run. Application for permit to use the troops will not be made until after the administration changes, as it will not be necessary to rush this.

Georgia Barbecue Sauce

is the finest dressing known to culinary science for Beef, Pork, Mutton, Fish, Oysters, and Game of every kind; roasted, fried or broiled. It is also unequaled for perfecting Brunswick Stew and as dressing for Vegetables. Write us at once for recipe bill-of-fare, and try this delicious Sauce.
Ask for it at your grocer's and refuse flatly to accept anything else; get *Georgia Barbecue Sauce.* Made by
GEORGIA BARBECUE SAUCE CO.
ATLANTA, GA.

CAPUDINE CURES HEADACHES.
There isn't any headache remedy that does the work like Hicks' Capudine. For sick or nervous headache, headaches from heat, cold, grip or stomach troubles—it gives immediate relief. Liquid, easy to take. Sold by druggists.

A SUPERB STOCK
DIAMONDS
And a Beautiful Selection of Sterling Silver for Wedding Gifts
Charles W. Crankshaw
Diamond Merchant and Jeweler
16 Whitehall St. Century Bldg

SALE HALF-PRICE
Before Moving to 139 Edgewood Ave.
SOUTHERN DRY GOODS AND SHOE CO.
60 Marietta St., Opp. Postoffice

Save Your Money

Great Reductions

on our entire stock of **Men's Suits, Overcoats** and **Odd Trousers.**

You can save money by buying at this store. We offer you America's best-made Clothes—every garment is from this season—no old, carried-over stock from last season, and they are made by Alfred Benjamin & Co., which alone insures satisfaction. Nobby weaves, in stripes and plaids.

Essig Bros
"Correct Clothes for Men"
26 WHITEHALL ST.
ATLANTA, GA.

JUDGE RUFUS T. DORSEY WILL BE BURIED TODAY

Last Sad Rites Will Be Conducted at Trinity Methodist Church.

The funeral services of Judge Rufus T. Dorsey, whose death occurred Tuesday morning at his home, 171 Capitol avenue, will be conducted this morning at 11 o'clock, at the Trinity Methodist church, of which the deceased was a leading member. The pastor, Dr. James W. Lee, will conduct the ceremony. The casket will be borne by the following lifelong friends of Judge Dorsey: Colonel P. H. Brewster, Dr. F. P. Smith, Albert Howell, Arthur Heyman, R. A. Hemphill, Howell Erwin, W. S. Duncan, and C. D. Montgomery. The interment will occur in Westview cemetery.

Mrs. S. B. Yow, Judge Dorsey's elder daughter, arrived yesterday from Lavonia, Ga., with her three little children. Roy Dorsey, a law student of Columbia university, arrived from New York last night.

At a meeting of the Atlanta Bar Association, held in Judge Ellis' court room yesterday morning, a resolution was passed calling upon the members to attend the funeral of Judge Dorsey in a body, and another resolution was passed declaring a recess in all courts for two days. The following committee was appointed to draft a suitable memorial on Judge Dorsey: H. C. Peeples, Alex C. King, Colonel P. H. Brewster, Judge T. P. Westmoreland and Burton Smith.

Organized Charities.

Macon, Ga., February 4.—(Special.)—A largely attended meeting of ladies at the Lanier hotel this afternoon marked the beginning of a movement to bring more funds into the hands of the organized charities of the city. A call was made and to this a number of the most prominent women of the community responded.

A GOOD THING
Sure to Win When People Know It.

The marvelous growth of the sale of Postum is principally due to the fact that when a man or woman learns that coffee is hurting them and that there's relief by changing to Postum, they are pretty sure to find out for themselves by trial.

"For six or eight years I had suffered from indigestion," writes a Va. lady, "until I was nothing but skin and bones. I tried nearly every patent medicine for stomach trouble, and several physicians, but without relief.

"Two years ago, I was nervous and weak when my last boy came, and couldn't nurse him. I had an attack of bilious colic one day and could taste nothing but coffee. I told my husband I would not drink any more coffee as I believed it caused my troubles.

"Having heard a lot about Postum I had him get some. I did not like it at first, but when we boiled it thoroughly according to directions on the pkg. I liked it, felt better, and the baby was better, too.

"At that time my husband was a slave to coffee, he had his coffee and I had Postum. One night he thought he was dying. I had had those attacks and told him he was only nervous from drinking coffee for supper.

"The next morning he told the cook not to make coffee, he would try Postum. When he came home that afternoon, he still wanted Postum, said he felt better than for a long time, and that night he rested better than for a good many nights.

"From that day till this he has been a Postum drinker and has better health than for years. I used to weigh 120 lbs. when I began to use Postum, now I weigh 150. All my children drink Postum and are healthy.

"Our grocer did not handle Postum but he got it for us. As our friends saw the good it had done us, they began to drink Postum, and now our grocer says he can hardly keep enough on hand.

"It is hard to down a good thing when the people find it out. I would not be without Postum for anything in reason."

Name given by Postum Co., Battle Creek, Mich. Read "The Road to Wellville," in pkgs. "There's a Reason."

Ever read the above letter? A new one appears from time to time. They are genuine, true, and full of human interest.

HOME MISSIONS CAMPAIGN CLOSES

Dr. Strong's Address Warmly Appreciated.

Closing Meeting Was Held Last Night — Several Prominent Speakers Talked and Large Crowd Was Present.

The publicity campaign for home missions, started Wednesday afternoon at the Central Presbyterian church, was brought to a close last night. That an unusual interest was aroused among the Christian people of Atlanta in the work of missions was shown by the large audiences at every session, and the close and earnest attention accorded the distinguished speakers.

The third session of the campaign began at 2:30 o'clock yesterday afternoon, and was presided over by F. L. Seely. The first speaker was Rev. John E. White, pastor of the Second Baptist church, who had as his subject "The Backward People." He was followed by Rev. Ward Platt, of Philadelphia, assistant secretary of home missions of the Methodist Episcopal church, with an address on the subject, "Our Expanding Frontiers."

The closing session last night was attended by one of the largest congregations that ever filled the Central church. Asa G. Candler presided. The principal feature was the magnificent address made by Dr. Josiah Strong, of New York city, the well-known author and mission worker. His subject, "America—God's Laboratory for the World," was handled in a masterful and scholarly manner, and his hearers were deeply impressed. Dr. Strong was preceded with an address by J. Ernest McAfee, of New York, associate secretary of the board of home missions of the Presbyterian church. His subject was "The Church and Its Resources—the Men and the Means." Devotions were conducted by Dr. W. L. Lingle, of the First Presbyterian church, and music was furnished by the Piedmont male quartet.

One of the distinguished speakers of the campaign was Governor R. B. Glenn of North Carolina, whose address on Wednesday night made a profound impression. Governor Glenn has consented to address a home mission rally in the Presbyterian church at Decatur, Ga., this evening at 7:30 o'clock. Many Atlanta people have planned to hear the distinguished North Carolinian a second time.

CASTORIA
For Infants and Children.
The Kind You Have Always Bought
Bears the Signature of Chas. H. Fletcher

MARIETTA CORPORATION DECLARED BANKRUPT

Georgia Manufacturing and Public Service Company So Adjudged.

In the United States court yesterday Judge Newman handed down a decision in the Georgia Manufacturing and Public Service Company, a corporation located in Marietta, which supplies that city with water and lights, in which the company was declared a bankrupt.

The corporation was one of a million dollars and was widely known throughout the state as the owner of a large paper mill. On August 1 last an involuntary petition in bankruptcy was filed with the clerk of the United States court against the company, and James T. Anderson, of Marietta, was named as receiver, his bond being fixed at $25,000. Ten days after the filing of the involuntary petition the Georgia Manufacturing and Public Service Company presented a demurrer thereto, and on the 24th of the same month both petition and demurrer were sent to George D. Anderson as special master in the case. The special master, on December 10 last, filed his report.

Yesterday morning, after Judge Newman rendered his decision, Receiver Anderson presented a paper, showing a contention between the corporation and Marietta, touching the payment of taxes by the company and an account owed by the city to the company. It is shown that the company owes the city taxes amounting to $713.35, while the city owes the company $400.65 for electric lights. The city refuses to pay its bill until the company has paid the taxes demanded. Judge Newman entered an order to the receiver to pay the difference in the amounts to the city.

The assets of the company as shown by the report of the receiver are $1,316,430.11, while its liabilities are put down at $1,458,876.51.

A few days ago Judge Gober and Representative Moss, of Marietta, filed a paper, asking that the litigation be sent to the state court for adjudication.

NOMINEES FOR BENCH FEELING THE PROBE

Several Judgeship Appointments Held Up by the Senate.

Washington, February 4.—Several United States district judgeship appointments, which have been sent to the senate by President Roosevelt, are being held up on charges of various kinds and three of the cases are being investigated by subcommittees of the senate committee on judiciary.

In addition to the case of Oscar R. Hundley, for the northern district of Alabama, which has been before the senate for three years, investigations have been started of charges filed against Royal A. Gunnison, for the district of Alaska, and Herbert F. Seawell, for the eastern district of North Carolina.

No evidence has yet been submitted in the Seawell case.

ONE KILLED IN WRECK.

Passenger Coach Demolished in Accident Near Pelham.

Pelham, Ga., February 4.—(Special.)—As a result of a wreck on the Flint River and Northeastern railroad, 18 miles from Pelham, last night, one person was killed and several hurt.

A passenger coach was demolished. The cause of the wreck has not been ascertained.

KEELY'S | KEELY'S | KEELY'S | KEELY'S | KEELY'S

Another Great Underwear Event

Garments Worth Up to $1.25 At, Choice 69c

Three hundred dozen beautiful, new, clean, crisp, fresh muslin Undergarments to go in this sale at sixty-nine cents for choice.

None worth less than a dollar; the great majority real $1.25 values.

Even greater values than have been included in our recent special sales that have been so enthusiastically received by Atlanta buyers.

Displays will be conveniently arranged for easy choosing on special tables in the second floor.

This Sale Will Comprise:

Gowns in more than a dozen good styles; made of cambric or nainsook with high or low neck; trimmed with laces, embroideries and tucks.

Corset Covers in 15 styles; made of fine nainsook, trimmed with dainty laces, embroideries and ribbons.

Chemises in 10 styles; made of nainsook or cambric; trimmed with laces, embroideries and ribbons.

Drawers in a dozen styles; made of cambric and nainsook; trimmed with lace and embroideries.

Short Skirts in half-a-dozen styles; made of cambric with embroidery ruffles.

Sale Will Begin When Store Opens This Morning

See the Window Display

KEELY'S

LEG OF DEAD MAN IS GRAFTED TO BODY OF LIVING SUFFERER

Washington, February 4.—Doctors at the Georgetown University hospital witnessed a remarkable operation performed there several days ago by Dr. George Tully Vaughan, of this city, on George A. Kelly, aged 29. The bones of Kelly's knee were so badly depressed that Dr. Vaughan decided on amputation.

In the hospital was a man about to die. Dr. Vaughan obtained permission from the dying patient's family to remove the left leg in the event of death, and it was decided that the knee of the dead man should be grafted to the leg of the living sufferer.

The transfer was duly made. The bones were riveted together by solder, strong wire and the delicate phase of the operation, that of joining the ligaments, caused the surgeons to work as they probably never labored before. Every tissue, tendon and muscle was joined and the bones fastened together. Kelly is said to be improving rapidly.

LOST STEAMER LOCATED.

The Munin Had Been Whistling for Pilot for Four Days.

Darien, Ga., February 4.—(Special.)—News has just reached here that the steamer Munin, reported lost at sea, has been anchored off Doboy bar since Monday night, blowing for a pilot all the time.

The steamer should have entered at Sapelo bar instead of Doboy, and pilots have been looking for her since Saturday off Sapelo.

Do it Now

Tomorrow A. M. too late. Take a CASCARET at bed time; get up in the morning feeling fine and dandy. No need for *sickness* from *over-eating* and *drinking*. They surely work while you sleep and help nature help you. Millions take them and keep well. 894

CASCARETS 10c a box for a week's treatment, all druggists. Biggest seller in the world. Million boxes a month.

BILL PASSED OVER VETO.

Manufacture of Liquor in Tennessee Ends on January 1.

Nashville, Tenn., February 4.—The bill prohibiting the manufacture of intoxicating liquors in this state came up in the house today for passage over the governor's veto. The veto message was read, after which discussion of the matter was begun.

The bill was passed over the governor's veto by a vote of 59 to 37. The law goes into effect January 1, 1910.

Liquor Law Ruling.

Montgomery, Ala., February 4.—(Special.)—George Hallmark is said to have indicated to a man at Steele where he could get some liquor and th court fined him. He appealed to the supreme court on the ground that it was not his liquor and the latter sustained him, holding that there was nothing to show that he had any interest in the liquor. In the case of Heflin, from the Jefferson probate court, it is again held that money from insurance policies cannot be applied to a man's debts.

Mines Open Again.

Birmingham, Ala., February 4.—No. 2 slope of the Birmingham Coal and Iron Company's mines at Short Creek, where an explosion Tuesday killed eighteen men, resumed operations today. State Mine Inspector Flynn will submit a report to the governor on the accident by the end of the week.

CRICHTON-SHUMAKER, SUCCESSORS TO CRICHTON'S Business College
Kiser Building, Atlanta.

Not a cheap school, but a GOOD school. A school for those who want the VERY BEST in Business or Shorthand education. INDIVIDUAL instruction by the proprietors in PERSON. Catalog free. **Crichton-Shumaker Business College, Kiser Building, Atlanta, Ga.**

Treasury Department, Office of the Supervising Architect, Washington, D. C., January, 25, 1909.—Sealed proposals will be received at this office until 3 o'clock p. m. on the 2nd day of March, 1909, and then opened, for the installation of a conduit and electric wiring system for the U. S. postoffice and court house building at Atlanta, Ga., in accordance with drawings and specification, copies of which may be had at this office or at the office of the superintendent of construction, Atlanta, Ga., at the discretion of the supervising architect.

JAMES KNOX TAYLOR,
Supervising Architect.

PATENT BUREAU
J. C. BERSCH, M. E.
Atlanta, Ga.
GEO. E. TEW,
Attorney-at-Law,
Washington, D. C.
Offices: 228-30 Brown-Randolph Bldg., Atlanta, Ga.
Patents—Trade-Marks—Copyrights.
All matters promptly attended to at reasonable charges.

KENNESAW BISCUIT
Best for children,
Best for invalids,
Best for grown folks
5c
FRANK E. BLOCK CO.

If You Are Wise, Mr. Merchant

YOU WILL APPLY the Long Distance Bell Telephone to your business. It will make profits, save time, travel, trouble and money. Our extensive lines reach almost everywhere.

Call "Long Distance"

SOUTHERN BELL TELEPHONE AND TELEGRAPH COMPANY
Efficient Service — Reasonable Rates

SHOW CASES
Our own manufacture after 15 years' experience. We make a specialty of them; they can't be beat for quality and price.
Ask for Catalogue and prices.
Atlanta Show Case Co.
Both Phones 1424

Wants

Ten Cents per line each insertion. Six average words make one line. No Ad. taken for less than the price of three lines.

If your name appears in either 'phone book, you can telephone your "Ad." to

'Phone 109

AND HAVE IT CHARGED

The bill will be mailed to you the following day for payment.

'PHONE 109 is used exclusively for "Want Ads."

You are guaranteed a prompt, polite and efficient service.

WANTED—MALE HELP.

LABORERS WANTED at the Germofert Plant, East Point. Apply at factory.

WANTED—An experienced architectural draughtsman. Apply 718 Austell bldg.

WANTED—Ten first-class floor layers and finishers. Apply by letter, P. O. 1079, Jacksonville, Fla.

WANTED—Buggy top makers; steady work, and big wages. Parry Mfg. Company, Indianapolis, Ind.

WANT one good man to sell whips in Georgia on commission only. Address Jos. L. Lentz, 2209 5th Ave., Birmingham, Ala.

FREE MASSAGE, free shampoo, free shave and haircut. Patronize home people. Atlanta Barber College, 10 East Mitchell street.

FREE HAIRDRESSING; free facial massage; free manicuring. Moler Hairdressing College, 53 W. Mitchell street. Small charge for materials only.

MEN—If you want to learn the barber trade thoroughly, call on or write G. O. Branning, the Atlanta Barber College man, 10 East Mitchell street. Better be safe than sorry.

BEST SHAVE in the city, 10c; haircut, 15c; massage, 15c; shoes polished free; white workmen. 41 Marietta, also 4 East Mitchell and 112 Edgewood ave.

WHITE man, with small family, to do dairy work. Will furnish three-room boxed house, wood, garden, ground and pay $30 per month. Hiawatha Lake Dairy, Ocala, Fla.

THE barber trade is an easy trade to learn; $16 50 for complete barber course, including full set of tools; complete course without tools, $10. Wages while learning. Positions furnished. Write for particulars. Old Reliable Georgia Barber College, 43 S. Forsyth St.

WANTED—A man capable of operating ice plant, taking charge of machinery of ice plant and laundry, not afraid of work. References required as to honesty, capability and absolute sobriety. William P. Greene, Abbeville, S. C.

SALESMAN—We can show any salesman how he can better himself materially without investing a penny or incurring the least risk. If you are a hustler, address J. Healy, 400 Lafayette St., New York City.

WANTED — Immediately, experienced high-class designer and fitter; reference required; desirable business connection if preferred to salary. Address K., care of The Columbus Ledger, Columbus, Ga.

WANTED—Railway mail clerks. Salary $800 to $1,400. No "layoffs." Examination in Atlanta, May 15; common education sufficient. Candidates prepared free. Write immediately for full particulars. Franklin Institute, Dept. 620, Rochester, N. Y.

ENERGETIC young man in every town in Georgia to represent us, soliciting orders for the best visible typewriter on the market, rebuilt and second-hand typewriters, typewriter repairing, supplies, adding machines, etc. A good chance to turn your spare time into money. Address, with references, Southern Typewriter Co., Atlanta, Ga.

IT STANDS OUT—That is, Uncle Remus's—The Home Magazine. It is independent in greatness among its fellows. A magazine entering its second year with a quarter million subscribers is a going proposition. The ground is scarcely scratched by our agents, and now is the time to order out outfit and our new subscription selling plan. We need you and you need us. Write now, saying, "Send me your Subscription Selling Plan." UNCLE REMUS'S—THE HOME MAGAZINE, Atlanta, Ga.

WANTED—FEMALE HELP.

WANTED—A good cook at 348 Spring street. References required.

WANTED—A good cook for small family; good wages. Apply 81 E. 5th St.

WANTED—Lady to travel, $10 week and expenses; exceptional offer. Reply at once.

WANTED—Lady for pleasant employment; guaranteed salary $1 day. Reply at once.

WANTED—Young lady stenographer in insurance office, moderate salary from beginning. 421-422 Empire bldg.

WANTED—A woman of refinement as companion; small family; good home. Address Box 129, West Point, Ga.

WANTED—Cook who desires permanent position with small family. Give references. Call 495 Spring street.

ONE TON Jellico nut coal, $4; one ton Jellico lump coal, $4.50; one load hot stuff stove blocks, $1.50; one load stove wood, $1.50. Henry Meinert. Both phones 1787.

WANTED—Good cook, capable of taking entire charge of kitchen, order meals and do marketing; only those with references need apply. 706 English-American building.

WANTED—SALESMEN.

WANTED—High-class salesmen who are not satisfied with their present income. Stock No. 7, care Constitution.

WANTED—First-class traveling salesman; experienced in wholesale confectionery line, to travel Alabama territory; give reference and salary expected. Jos. Manegold & Co., Montgomery, Ala.

TWO experienced specialty salesmen wanted to complete selling force in southern territory, by large corporation doing business exclusively among business men. Proposition successfully established. Demonstration and liberal cooperation, provided successful applicants. Proposition offers exceptional opportunities. Experience in sale of books, insurance or typewriters an advantage. Telephone for Atlanta interview, J. A. Cochrane, Piedmont Hotel.

WANTED—FURNISHED ROOMS.

WANTED—By little family of four, 3 rooms; completely furnished for light housekeeping, immediately; north side; state terms. W. B. A., Constitution.

WANTED—MONEY.

MONEY WANTED—I want to borrow from private party $1,500, 5 years, at 7 per cent, on first-class city property, worth $3,750. A. B. C., care Constitution.

BUSINESS DIRECTORY.

COAL.

High Grade Jellico Coal, PER $4.25 TON. Burn Well Jellico Coal Co. Bell, Ivy 2180-J. Atlanta, 1996.

REPAIRING.

AUTOMOBILE CYLINDERS CRACKED?

WE CAN BRAZE THEM WITH FERROFIX AND GUARANTEE THEM TO BE AS GOOD AS NEW AND CHEAPER. BIDDELL BROS. 16-18 E. MITCHELL ST.

CARPETS RELAID AND CLEANED.

REPAIRING and making carpets; Oriental rugs cleaned equal to new. W. E. Cox, 28 Lamar street. Bell phone 5027-J Main.

EGGS WANTED.

WE OFFER YOU 21c for eggs next 3 days f.o.b. your station. Spot cash remittances by return mail. Or, if you prefer to ship on commission, will sell to very best advantage, and charge you 10 per cent commission, remitting when sold. If you ship, advise which proposition you prefer. KELLEY PRODUCE CO.

BUILDING MATERIAL.

WHEN in need of anything in the building line, mill work, etc., we have it in stock and can deliver at once. Give us a trial and be convinced that we handle the best at the very lowest prices. Alexander Lumber Co., office, factory and yard, S. Pryor and Ridge ave. Phones 2354. City office, 606 Empire bldg. Bell phone 5160.

UMBRELLAS AND PARASOLS.

PAUL BURKERT, Umbrellas re-covered, 1 Viaduct place. Phone Main 5100.

LUMBER.

NO BILLS too large for us to fill, which we can easily convince you if you will visit our plant, where you will be welcome. We will be glad to show you through. We solicit your trade. Alexander Lumber Co., office, factory and yard, S. Pryor and Ridge ave. Phones 2354. City office, 606 Empire bldg. Bell phone 5160.

KEEP WARM—SAVE FUEL.

PUT in a Moncrief Furnace. We have them. Can put in promptly. Moncrief Furnace Co. Both phones.

LYNCH, THE PLUMBER.

J. H. LYNCH, 16½ S. Broad, practical plumber. New work and repair work. Phones: Bell, M-1175; Atlanta, 1051.

BUILDING MATERIAL.

R. J. Craig & Co., RETAIL LUMBER DEALERS, 166 WHITEHALL STREET. WE sell all kinds of lumber and building material in any quantity. Large and small orders get the same attention. Bell phone 5043; Atlanta 1734.

TRUNK REPAIRING.

H. W. ROUNTREE & BRO. TRUNK AND BAG CO., retail and repairing, 77 Whitehall st. Phones 1576.

MILLINERY.

Fur Turbans made for $1.50, MRS. J. R. CARMICHAEL, 178 Peachtree St.

CONTRACTING AND BUILDING.

WE HAVE increased our estimating force. Send us your blue prints for figures and get prompt deliveries and low prices. Alexander Lumber Co., office, factory and yard, S. Pryor and Ridge ave. Phones 2354. City office, 606 Empire bldg. Bell phone 5160.

TRUNK-MAKING AND REPAIRING.

LIEBERMAN'S TRUNK STORE. "Hurry-Up Work" Especially. 92 Whitehall St. Phone 466 Main.

TYPEWRITERS.

WE SAVE YOU 25 PER CENT TO 75 PER CENT. ON FACTORY-REBUILT TYPEWRITERS of all makes. THE TYPEWRITER EXCHANGE, (Branch) American Writing Machine Co., 48 N. PRYOR. BOTH PHONES.

"GEORGIA FARM BREAKFAST SAUSAGE," (country style), 1 pound packages. Enterprise Sausage Factory, Bell phone 1628, Atlanta, Ga.

FIREPROOF STORAGE.

WE STORE household goods and pianos. Warehouse 235 Edgewood ave. Office 12 Auburn ave. John J. Woodside.

CLOTH SIGNS.

BROWN & HELMCAMP, high-grade signs. Prices right. 20½ and 27½ E. Alabama st. Bell phones 1678 and 3780.

REAL ESTATE AND RENTING.

FRANK C. DAVIS & CO., 326 Empire Bldg., "We Sell Farms."

IRON SAFES.

FOR SALE—Complete line of Victor Manganese Steel Screw Door Bank Safes and Herring-Hall-Marvin Fire-Proof Safes. Expert safe opening and repairing. Howard Safe and Vault Co., 95 N. Pryor street, Atlanta.

MONUMENTS AND STATUARY.

MONUMENTS AND STATUARY, wholesale and retail. Cherokee Marble and Granite Works, East Hunter and Terry streets, two blocks below capitol.

SEWING MACHINES.

LIGHT-RUNNING sewing machines for sale or rent. All makes repaired. The Standard Sewing Machine Co., 58 South Broad st. Both phones 2105.

TYPEWRITERS AND SUPPLIES.

MONARCH typewriters and typewriter supplies. Call to see our latest models or write for descriptive literature. Foote & Davies Co., T. W. Dept. 46 N. Pryor St.

SHOE REPAIRING.

GWINN'S fine shoe repairing at cut prices. Work called for and delivered. Shoes repaired while you wait. Both phones.

WANTED—HOUSES.

RENTING! RENTING! WE HAVE DEMAND FOR MORE RESIDENCES AND STORES THAN WE CAN SUPPLY. IF YOU WANT YOUR PROPERTY RENTED PROMPTLY, LIST IT WITH US. W. A. FOSTER AND RAYMOND ROBSON, 12 S. BROAD ST.

bags for the month of January ... ling the world's visible as of ...ry 1, 15,341,489 bags.

FOR SALE—REAL ESTATE.

W. A. FOSTER and RAYMOND ROBSON. REAL ESTATE, RENTING AND LOANS. 12 SOUTH BROAD ST., ATLANTA, GA.

NORTH SIDE cottage, near Ponce de Leon avenue; 6 full rooms; all city conveniences, gas and electric lighting, double-floored, storm-sheated; full-size, elevated lot; for $4,850; $1,500 cash; splendid value now, and will readily get better.

AN old-fashioned cottage, on Piedmont avenue, south of the park, on nice lot: $2,500 will buy this, and we can arrange terms. The lot is worth the price, we just throw in the house.

IN the Grant Park section, two cottages, one of 5 rooms, the other 4 rooms; both have all the city conveniences; rental $35; $3,550 will buy them. This is a good investment, and will resell on terms and make a profit; $2,250 cash.

ONE of the finest frame homes in Atlanta; has everything you can think of, and is on a lot 100x400. This property would not be high at $20,000, but we can sell it for $15,000. Inquire in person about this.

CLOSE IN, on Spring street, and on a corner, a lot 110x100; just the right size and location for two apartment houses. Cheap for $8,000.

LOVELY West End house, containing 10 rooms; has every convenience, including furnace. The lot is perfect, 150x250, including servant's house, barn, chicken house and garden; shade. Owner will sell at low price or will take some property in exchange. Better see us at once. These places are getting quite scarce. Price $9,000.

WANTED—AGENTS.

AGENTS WANTED to sell the Atlanta Bulletin to business houses, etc. Call today from 10 to 11 a. m., Atlanta Bulletin Co., 66 N. Forsyth street.

WANTED—Two educated men to sell the new International Encyclopedia; experience not necessary. Excellent opportunity for right men. Dodd-Mead & Co., 615 Austell bldg.

WANTED—Reliable agents in every county in Georgia. Attractive policies and highest commissions. Georgia Insurance Agency, representing for Georgia the American National Life Ins. Co. of Va. ... Nat. Bank bldg., Atlanta, Ga.

AGENTS—Men and women wanted in every town to sell the wonderful Triplex Handbag for women; by a mere twist of the wrist it becomes a purse or a music portfolio, a small satchel or a shopping bag. Four separate bags for four separate purposes, all in one. You enlarge the bag to meet your needs. Large profits. S. A. Diamond & Bros., 35 West 21st St., New York.

DON'T LET'S BOTH LOSE—You the currency, we the circulation—by your traction, when hanging within your easy reach is our splendid subscription proposition. Idleness never wins, energy always. It's not hard to connect yourself with a going proposition like this. Just determine you will succeed and write us for particulars. Uncle Remus's—The Home Magazine, Atlanta, Ga.

WANTED—BOARDERS.

THOSE wishing first-class board, in nice, refined family, in private home, call Ivy 947-J.

BOARDERS WANTED—Several newly furnished rooms, with excellent table board; prefer young men or couple. 117-A South Pryor.

WANTED—Boarders, good table fare, newly furnished rooms; special terms to young men occupying same room. 375 Peachtree st.

FRONT ROOM, steam heat; central location, for visitors; special accommodation for table boarders. Plaza Hotel, 286 Peachtree. Mrs. D. H. White.

FIRST-CLASS accommodations in rooms and board, for couples or gentlemen; also table boarders accommodated; finest location in city. 283 Peachtree street.

WANTED HELP—Male and Female.

WANTED—Five experienced lunch counter waitresses, one combination pastry cook and baker, two lunch counter boys and five experienced waiters, colored. Apply Manager Rankin Hotel, Columbus, Ga.

WANTED SITUATION—MALE.

YOUNG man wants position as auto driver for some reliable man; no experience; willing to learn at a reasonable price; strictly temperate; furnish good references. E. M. Terry, Hollins, Ala.

WANTED SITUATION—FEMALE.

WANTED—Position in office or store by northern girl, 20 years of age; high school graduate; also two years at Massachusetts State Normal Art school. Address C. D. R., care Constitution.

FOR SALE—REAL ESTATE.

REAL ESTATE and loans, 214 Empire Bldg. Bell 602; Atlanta 2019. L. M. Harrison & Co.

IF IT is real estate you want to buy or sell, it will pay you to see me. A Graves, 26 1-2 South Pryor st.

LOTS—We want two lots on north side, from $1,000 to $2,000; must be cheap for cash. Holmes & Verner Realty Co., 587-M, 608 Empire.

WILL TRADE real estate purchase money notes for any vacant lot or lots with all improvements down. W. P. Kelly & Co., 3d floor Peters bldg.

A. J. MAYFIELD, REAL ESTATE and Renting Agent, 49 S. Pryor street, corner Hunter street. Office hours 10 to 2 and 5 to 7. Balance of time given to outdoor work, collecting rents and looking after property. List your property with me and it will have my personal attention. Phones: Atlanta 729, Bell 208C.

FOR SALE—Good, nearly new, 3-room house, with hall, lot 50 by 151, in Edgewood, now Atlanta; $1,100; $300 cash, balance $16 month at 7 per cent. Decatur Realty Co., Decatur, Ga.

ONE or two new cottages, 6 rooms, hall and bath rooms. Nice, large lots, on Copenhill avenue, one short block from Highland avenue. Will sell on easy terms. Mrs. Retsch, Bernina street, Copenhill, Atlanta phone 3548.

FOR SALE—North Atlanta, near Tenth street public school, 9-room, 2-story, new, modern home, never occupied; reception hall, parlor, dining room, bed room, bath, kitchen on first floor; 4 bed rooms, with closets and bath on second floor; combination electric and gas fixtures, double floors, storm-sheathed, furnace-heated; servant's and plunder room. No. 231 Juniper street; only $8,250. Owner, 409 Equitable bldg.

Accommodations in Washington.

TAFT'S INAUGURATION—Those wishing accommodations in central location write M. W. Jones, 1008 11th st., N. W., Washington, D. C.

FOR RENT—DESK SPACE.

DESK ROOM, with use of phone, desk and stenographer to rent to acceptable party. 421-422 Empire bldg.

FOR SALE—REAL ESTATE.

CLIFF W. ANSLEY. Real Estate, 221 Century Bldg. BELL PHONE 5168.

$5,750 FOR pretty north side home. Now, if you mean business and want a nice two-story, 8-room house at a big bargain, it will certainly pay you to see me about this one. It's on a splendid street, and in beautiful neighborhood, and it is a reduction of $500 from price recently asked for it.

$8,000 FOR large, elegant Peachtree street lot. It's a beauty, and in a swell neighborhood, and it's a bargain, too.

$8,300 FOR a beautiful home on north side, in half block of Peachtree and on one of the very best and prettiest north side streets. It's a 9-room house, and a fine lot.

$4,000 FOR a fine 7-room, 2-story house on Richardson street, with nice lot, on car line and in fine neighborhood. Easy terms.

$6,250 FOR beautiful home in Inman Park. Splendid 2-story house of 8 rooms and large, fine lot, in one of the finest neighborhoods and prettiest locations in the park. This is the latest special price, and it's a big bargain and a new offering.

$1,700 FOR pretty lot between Peachtree and West Peachtree, with all street improvements down and tile sidewalks.

$6,000 FOR pretty 2-story house of 8 rooms, on one of the very best streets on north side of the city, and it can be bought on easy terms.

$3,850 FOR beautiful lot on Ponce de Leon ave., in elegant location and neighborhood.

I HAVE an elegant list of north side homes for from $5,000 to $7,500, and a fine list of higher-priced ones. Also plenty of fine lots, and it will pay you to see me before buying.

WALKER DUNSON. T. B. GAY.

DUNSON & GAY. Real Estate and Loans, 409 EQUITABLE. BELL PHONE 2187.

$8,250.
477 WASHINGTON—9-room new home, all modern improvements, furnace-heated, east front, level lot, 86x190 to alley. Terms to suit you.

$5,500.
NORTH SIDE—8-room, steam-heated, modern, new home, at a sacrifice for quick sale. This has reception hall, parlor, dining room, kitchen, butler's pantry on first floor, and four bed rooms on second. Handsome cabinet mantels, electric lights, porcelain bath. See us about this quick.

$2,750.
NORTH SIDE—6-room cottage. Terms $500 cash, balance monthly.

$3,250.
WEST END—Bungalow of 5 rooms and you can finish up two more half-story rooms at very little cost. An ideal home for a couple. Very artistic and very conveniently arranged. Terms, $500 cash and $25 a month.

$3,600.
JUNIPER ST. lot with fine shade, 60x250.

$2,500.
MYRTLE ST., east front, shaded lot, 50x185.

$3,750.
PEACHTREE CIRCLE, east front, 75x280.

BUSINESS OPPORTUNITIES.

$350 BUYS the best paying meat and fish market on best street, clearing $50 per week. Cheap rent. Owner going to Seattle. Address Seattle, care Constitution.

FOR SALE—Interest in one of best newspaper plants in Georgia, carrying with it editorial control at salary of $100 per month and profits; annual business about $15,000. Address Business, Box 43, Decatur, Ga.

WANTED—Partner for interest in "Entertainment Bureau," including moving pictures, concerts, lectures and other innocent amusements. Largest and finest hall in city with stage, footlights, handsome chandeliers, etc. Address "Entertainment," Box 144.

GOOD business man with $5,000 to $10,000 can secure good position with manufacturing concern; increase in business demands increased capital. Don't answer unless you have the money. Address Box 367, Atlanta, Ga.

FOR RENT—HOUSES.

CALL, write or phone for our rent bulletin. Ralph O. Cochran, 10 S. Broad.

FOR RENT—New 6-room cottage, modern. Copenhill ave. Atlanta phone 3548.

COTTAGE, 7 rooms, 40 West Baker; good condition; close to business. Phone 1065-J Ivy, or apply on premices at 2 o'clock.

NORTH SIDE—81 Irwin street, modern, 8-room, 2-story house, with stable and servant's house; on car line; in walking distance. Owner, 25 Howard street.

GET our Weekly Rent Bulletin, giving fairly good description of everything we have for rent. Phone 618. John J. Woodside, the Renting Agent, 12 Auburn avenue.

FOR RENT—Houses, stores, offices and rooms in any part of the city. Call and we will take you to see anything on our list. M. L. Thrower, renting agent, 39 North Forsyth street.

FOR RENT—1 Orange st., one block of Whitehall, 7 rooms, all conveniences; $35 per month. Apply 272 Rawson st. Bell phone M. 1129.

FOR RENT—Two nice 8-room houses, servants' house in rear, at 702 and 704 DeKalb avenue. They are newly painted and papered, in first-class shape inside and out. Price reasonable. Apply W. T. Almand, 47 E. Hunter st.

FOR RENT—No. 19 Lucile avenue, West End, 6-room house, in fine condition, with modern conveniences; Walker street car in front and West End to Lee street half block. Apply to Owner, or phone 343 Ivy. C. W. Motes, 530 Spring street.

FOR RENT—Modern 8-room 2-story house with two toilets, 1 bath; suitable for one or two families. On Georgia avenue, in best section; house is new and in first-class condition. For next few days will rent it cheap. Phone Main 369; Atlanta 1738.

FOR RENT—From March 1, No. 483 Courtland street, 6 rooms, reception hall, servants' house, all modern conveniences. Apply Room No. 1113 Century bldg. Bell phone Main 1770, or No. 272 Rawson street. Bell phone Main 1129.

FOR RENT—APARTMENTS.

FOR RENT—Lower apartment at 23 Kimball street. Six large rooms, reception hall and two bath rooms; all conveniences. Apply to Paul Dixon, 47 Whitehall street. Bell phone 1743.

NEW eight-room, steam-heated apartment, beautifully finished woodwork and walls; large porches and well-shaded lot. A. F. Walker, 718 Austell, or phone Ivy 1557-J.

FOR RENT—FURNISHED ROOMS.

ELEGANTLY furnished room, on north side, private home, steam heat, electric lights, excellent meals near by. Ivy 1294-J.

TWO large connecting furnished rooms. Dressing room, stationary washstands. Housekeeping if desired. Owner, 66 Forrest avenue.

FOR SALE—REAL ESTATE.

NORTH SIDE MODERN COTTAGE ON BEAUTIFUL LOT, 60x175. ONLY $4,150. TERMS $1,800 CASH, BALANCE $25 MONTH.

THIS VERY ATTRACTIVE, MODERN HOME HAS PRETTY RECEPTION ROOM, SPACIOUS DINING ROOM, THREE BEDROOMS, KITCHEN AND ELEGANT BATH. LARGE, FINE SHADE TREES IN FRONT. THE OWNER LIVES IN IT. WE HAVE EXCLUSIVE SALE AND CAN SHOW ANY TIME.

REMEMBER, SPACIOUS VERANDAS ARE THERE, AND THE LOT IS CERTAINLY A BEAUTY. WE WILL ANSWER INQUIRIES OVER THE PHONE ABOUT IT.

E. RIVERS REALTY CO., 8 W. ALA. ST. BOTH PHONES 1207.

S. B. TURMAN & CO., Real Estate, Renting and Loans,

CENTRAL BARGAINS

THAT can be bought now at a low price and a good profit realized on them this spring.

AUBURN AVENUE, between Pryor and Ivy, 48x100	$17,500
LUCKIE STREET, near Piedmont hotel, 50x100	13,000
FORSYTH STREET, near Garnett street, 52x125	13,000
CENTRAL AVENUE, near Mitchell, 50x148	10,300
CENTRAL AVENUE, near Hunter, 22x130	6,500
ELLIS STREET, one block of Aragon, 75x123	9,000
MADISON AVENUE, near Hunter, 51x200	23,500
PRYOR STREET, near Mitchell, 54x140	26,500

PEACHTREE STREET, something cheap near Baker street and Forrest avenue, 70 and 75 feet front each.

Cor. Broad and Alabama Sts.

GEO. P. MOORE, 519 Empire Bldg. Both Phones 5408.

$9.500—Fronting 35 feet on Peachtree street, near Baker street, we have a lot with a depth of 190 feet, that is without question the only thing offered for sale at this price. This lot, improved well, will bring you a handsome income. It will take cash to handle it, but don't you think it is worth while to dig? It will bring $400 per foot in the next six months. Now is the time to act, so get busy.

PALMISTRY.

MADAME DEL REY, the successful psychic palmist, advises you on love, family, business affairs, marriages, law suits, investments, changes, lost articles, etc. No. 58 Walton street, corner Cone, one block from postoffice.

MISCELLANEOUS.

IF you have a room to rent, if you wish to rent a room, if you need a position, or if you need hired help of any kind, call 3642-L at 406 Temple Court.

LIST your rooms or houses with Hentz & Tatum. 406 Temple Court. 3642-L.

FOR RENT—HOUSES.

FOR RENT. M. L. THROWER, 39 NORTH FORSYTH ST.

10-R. H.,	19 Ponders ave	$28.00
9-R. H.,	19 W. Cain street	$45.00
8-R. H.,	229 S. Pryor street	$38.00
8-R. H.,	456 Capitol avenue	$40.00
8-R. H.,	51 W. Cain street	$37.50
8-R. H.,	56 Summit avenue	$30.00
7-R. H.,	492 Piedmont ave.	$30.00
7-R. H.,	50 Windsor street	$30.00
7-R. H.,	8 Castleberry street	$25.00
7-R. H.,	170 Capitol avenue	$25.00
6-R. H.,	Cooper street	$18.00
6-R. H.,	4 Hayden street	$20.60
6-R. H.,	316 Central avenue	$26.50
6-R. H.,	320 Ashby street	$22.50
6-R. H.,	346 Central avenue	$25.00
5-R. H.,	69 Lovejoy street	$18.60
5-R. H.,	104 E. Ellis street	$25.00

WE have a number of other houses on our list, and two conveyances. We will show you anything on the list.

SAUNDERS & SHARP, REAL ESTATE AND RENTING AGENTS, 26 South Broad Street. Phones: 756 Atlanta; 881 Bell.

ON ACCOUNT OF FIRE, WE HAVE MOVED OUR OFFICE FROM 5 SOUTH BROAD ST. TO 26 SOUTH BROAD ST.

FOR SALE—REAL ESTATE

H. C. STOCKDELL, HENRY B. SCOTT.

STOCKDELL & SCOTT, 1009-11 PRUDENTIAL BLDG.

MODERN HOME, on Fourteenth street, near Peachtree; hardwood finish, laundry, stable, and servant's house, all in perfect condition.

NINE-ROOM house and two rooms for servants, on North Boulevard, near Ponce de Leon; furnace heat, gas and electric lights; something choice, $8,250.

BUSINESS LOCATION, right in the center of the city; corner of two prominent thoroughfares. See us in person today; tomorrow may be too late.

PIEDMONT AVENUE, 9-room house, bath, gas, electric lights and piped for furnace; corner lot, $8,500. Terms, $1,000 cash, and $75 per month.

NEW HOUSE, "set upon a hill," two-story, 7 rooms, furnace heat, bath, gas and electric lights, living room 14 by 28 feet; Inman Park, junction of two prominent streets; $4,750.

ARTISTIC home on Piedmont avenue; modern in all respects; 11 rooms, corner lot; east front; $12,500.

FRAME bungalow on East North avenue, 5 rooms, hall and two rooms in basement, beautiful view; $4,750. Terms.

W. P. KELLY & CO. WILL BUILD A HOUSE TO YOUR OWN IDEA.

PLANS and advice free. Our workmen are white and the best to be had; everything best to be had in our homes. You can pay to suit yourself, on easy terms. We buy lots and build for you to suit. If your lot is unpaid for, will pay off balance and build on it to suit.

W. P. KELLY & CO., THIRD FLOOR PETERS BLDG. BOTH PHONES 582.

B. M. GRANT & CO., Real Estate, Renting, Insurance. Empire Building.

HIGHLAND AVE. LOTS. RIGHT at Ponce de Leon ave., two lots, 45x175 each, elevated, with plenty of shade. This property will bring $40 a front foot in a short time. Price $1,250 each; easy terms.

PEACHTREE ROAD. JUST beyond the five-mile post, two beautiful, shaded lots, 100x325, and 100x275. Price $3,500 each, $1,000 cash. $50 a front foot is what these lots will sell for in less than twelve months.

FOR SALE—MISCELLANEOUS.

ELGIN AND WALTHAM watches, $5. J. W. Boone, 256 Marietta St.

LOWEST prices on furniture, rugs and art squares at Robison's, 27 E. Hunter st.

FOR SALE—At a bargain, 20 business college desks. Constitution Publishing Co.

FLYING MACHINES FREE with 12 Hunt's round-pointed pens, for 10c, at Southern Book Concern, 71 Whitehall st.

FOR SALE—Several mules, bike buggy. Morrow Transfer Company, 132 Elliott street.

FOR SALE—One bed room suit cheap. Can see it Wednesday, 10 o'clock. 203 Plum street.

FOR SALE—A full line of bank safes, vault doors and fireproof safes. Atlanta Safe and Lock Company, 91 North Pryor street, Atlanta, Ga.

TWELVE second-hand fire and burglar-proof safes; all sizes. Full line Hall's bank and fireproof safes and vault doors. C. J. Daniel, 401 English-American building.

ONE second-hand Skinner & Wood double engine, size 8x12, 45-horse power; fly wheel 5 feet diameter, 10-inch face; 135 revolutions. Address Constitution.

FOR SALE—Three peanut vending machines; in good condition; been used one; cost me $25 each. Will sell for $7.50 each. A bargain and a good investment. B. G. Adams, Monroe, Ga.

ONE TON Jellico nut coal, $4; one ton Jellico lump coal, $4.50; one load hot stuff stove blocks, $1.50; one load stove wood, $1.50. Henry Meinert. Both phones 1787.

LOST.

LOST—On Forrest avenue car, one pair gold nose glasses, in case. Finder please return to 208 Forrest avenue or 24 West Alabama street and receive reward.

STRAYED OR LOST—Setter dog, 8 months old; head and ears evenly marked; black, round black spot on back; had a new collar on when lost. $5 reward. P. M. Essig, 56 W. 5th St.

LOST—Plain gold ring, with initials on each side of inscription of year "1900." Probably lost on Peachtree. Finder will be liberally rewarded. Apply to No. 741 Peachtree street.

PATENTS.

MASON, FENWICK & LAWRENCE, Washington, D. C., Box E, established 48 years. Careful work. Booklet free. References: A. A. Wood & Son, F. H. Lummus Sons Company, B. F. Avery & Sons.

FOR SALE. BEST and safest investment in the world, purchase money notes, backed by the best real estate, and indorsed by reliable parties, bearing seven and eight per cent interest, payable monthly; will discount ten per cent for cash. Apply to W. P. KELLY & CO., Third Floor Peters Bldg.

OLD HATS MADE NEW. SOFT AND STIFF FELT HATS

Cleaned and reshaped	50c
With new band, sweat and binding	$1
Bands, sweats or bindings (each extra)	25c

Out-of-town orders given prompt attention. Late styles, best work. ACME HATTERS, 100 1-2 Whitehall St.

MONEY TO LOAN

WEYMAN & CONNORS, ESTABLISHED 1890. Mortgage Loans on Real Estate.

MONEY TO LOAN. L. M. Harrison & Co., 214 Empire.

LOANS on Atlanta real estate, 1 to 5 years. Lowest rates. John Carey, 18 E. Alabama st., Century bldg.

MORTGAGE LOANS on Atlanta real estate. Established since 1889. S. B. Turman & Co., cor. Broad and Ala. sts.

SPECIAL HOME FUNDS to lend; any amount; 6 per cent. Write or call. S. W. Carson, 24 South Broad.

5 PER CENT AND 6 PER CENT MONEY to loan; 1 to 5 years, or repayable monthly. W. B. Smith, 708 4th National Bank bldg.

NOTES of salaried people bought and others without security; easy payments. Offices in 66 principal cities. Tolman, 524 Austell bldg.

QUICK loans made on Atlanta and suburban property at 5, 6, 7 and 8 per cent. Any amount. Phones, 5488. T. C. Conway, 412 Peters building.

MONEY unlimited, any amount, small or large, on improved residence and business property, in and near Atlanta, at 5, 6, 7 and 8 per cent. Call or phone us. No delay. W. P. Kelly & Co., 3d Floor Peters bldg.

NEW LOAN COMPANY. THE loan department of the Prudential Insurance Company of America, represented by Charles H. Black. Low rates of interest on well-located Atlanta property. Real estate offices, E. P. & Charles H. Black, 212 Empire building.

FIVE and six per cent money, quantity unlimited; 5 years or less, straight or monthly plan. Loans placed promptly. Also buy purchase money notes. W. A. Foster and Raymond Robson, 12 South Broad street.

PERSONAL.

DAVID W. YARBROUGH. MASTER PLUMBER. Phones 1255. 20 E. Hunter St.

TOBACCO HABIT CURED, OR no cost. Safe, sure, permanent. Club NI-KO, Wichita, Kan.

ZELMA—Greatest living clairvoyant and palmist—will advise and read your future. Send 2-cent stamp for information. Mme. Zelma, 277 Edgewood ave., Atlanta, Ga.

DR. EDMONDSON'S Tansy, Pennyroyal and Cotton Root Pills, a safe and reliable treatment for painful and suppressed menstruation, irregularities and similar obstruction. Trial box by mail, 50 cents. Frank Edmondson & Bro., manufacturing chemists, 14 S. Broad street, Atlanta, Ga.

MORPHINE-COCAINE treatment. Can be used at home. Write for free sample. Box 102, Memphis, Tenn.

FOR SALE—TIMBER.

FOR SALE—Nine hundred acres of original growth yellow pine timber 4½ to 6 miles from the Central of Georgia railway, in Early county, Georgia. Address R. H. Sheffield, Blakely, Ga.

MEDICAL.

INDIAN ROOT RHEUMATIC CURE, $1 bottle. 38 Markham street, Atlanta, Ga. It has cured where Hot Springs failed.

THE visible ball-bearing L. C. Smith Typewriter. H. M. ASHE COMPANY, Y. M. C. A. Building, Atlanta.

FOR SALE—REAL ESTATE.

FRANK C. DAVIS CO.,
Real Estate,
326 Empire.
Bell Phone 2895.

CALL OR WRITE FOR FULL INFORMATION.

$16.00 per acre buys 518 acres of fine land, 300 acres in woods, original, with long-leaf pine; enough to cut 500,000 feet of lumber; 3½ miles of railroad, Coweta county. Easy terms.

$12.50 per acre gets 520 acres of well-improved land, 275 in cultivation, 3 miles of Barton, Jefferson county. Plenty of houses; on railroad, and will saw lumber enough to pay for place.

$3,000 buys 200-acre farm, near Summerville, Ga. Has two houses and barn; fine pasture, 6,000 peach trees. See us, or write us, for full particulars.

$4,500 gets 590 acres, good dwelling and barn and stable; extra fine orchard; convenient to school and church, R. F. D. road; nice saw timber and good pastures. Close to Alma, Ga. Price less than $8 per acre.

900-acre farm, with 5 settlements. About 10-horse farm open; millions of second-growth saw pine, and good pasture. Will sell for $11 per acre, one to two thousand cash, 3 equal notes, 1, 2 and 3 years; or will rent it cheap. See R. L. McCommens, at Greensboro, Ga., or our company.

35 acres in Mt. Airy, Ga., in apples and peaches, bearing; on railroad, or will exchange for Atlanta property. Price, $2,800.

EXAMINE into this: 5½ acres in five blocks of Atlanta, and less than two blocks of electric car. For a quick sale $3,000 buys it.

ASK or write us about our 8-acre lot, right at Emory College, for $850; on principal street and car line. Oxford, Ga.

202½-acre farm, 10,000 bearing peach trees, near station and railroad, for $2,500. 1-3 cash, balance, 1, 2 and 3 years; 150 acres in cultivation; fair improvements, 3 miles of Bolingbroke depot.

107½ acres ¾ mile of Howell Mill road, 2½ miles of Peachtree road and Buckhead, faces Mt. Peaion public road, and Power's Ferry road runs through place; 2 extra fine springs of water; 75 acres in forest, balance open; house and stable; electric company has bought 60-foot right-of-way near this property. You know the balance; so get busy. $50 per acre cash.

WE have a corn mill and 13 acres of land, in a small town, run by water. Price, $2,000.

473-acre farm in Greene county, Ga. It is well-improved, 2 miles of railroad. $10 per acre; long time, if desired. Close to school and church; red clay subsoil and healthy.

365-acre farm, 100 acres open, 125 acres in original oak and hickory, balance in old field pine and pastures; 4-room house and two tenant houses. $20. ½ cash. Three miles of Conyers, Ga.

$3,000 and good terms buys a new and modern home, wired for electric lights, on street car line; lot, 100x180 feet, in natural oak grove. Water and sewerage in 200 yards of house, and will be there soon. This is a bargain sure. Decatur, Ga.

DECATUR vacant and improved property, with the right prices and terms. When you wish to know, ask us about suburban homes.

"WE SELL FARMS."

WILLIAM S. ANSLEY,
Real Estate,
217 Century Bldg.
Phones: Main 288; Atlanta 295.

NORTH SIDE HOME—This place is within four doors of Peachtree street, and is in one of the choicest neighborhoods, and on a street which is second only to Peachtree. The house being built for a home, of course makes you sure as to the character of the material, etc. It is furnace-heated, and has three bath rooms. The lot is 62 by nearly 250 feet deep, and is as pretty as any lot in the city. This place can be bought for $10,000, and I do not hesitate to say that it is the best house and location for the money that can be had. Come see it and agree with me.

INVESTMENT PROPERTY—On Luckie street, not far out, I have four apartments of four rooms each, all rented now and stay rented all the time at $75 per month, which you can buy for $7,000. How is this for interest?

NEAR PIEDMONT PARK—In about 200 feet of Piedmont avenue, I have three houses of five rooms each, with water and bath, on a lot 100x90, which I can sell you for $5,500. These houses are renting now for $45 per month, and, with the park improvements to be made, this is sure-shot for a speculation. Don't it look that way to you? Let's talk it over.

ON HIGHLAND AVENUE—Ten-room house, 7 rooms and basement of 3 rooms; lot 50x120, with some nice fruit. This place is in good condition, but the owner has got to leave the city. $3,750 will buy it, and you can get it on reasonable terms. This looks good to me.

400-ACRE FARM for sale, for one-half its value; located in west Harris county, Ga., 3 miles of railroad, 2 miles of Chattahoochee river, on public road; 10 miles south of West Point, Ga., on Columbus road; 4 tenant settlements, 2 two-story barns, large crib, cotton house; also public school house on place; fine water and fruit. Write us for full description and price.

L. M. HARRISON & CO.,
214 Empire,
Atlanta, Ga.

Live Stock.

Chicago, February 4.—Cattle—Receipts estimated at 9,000. Market steady. Beeves $4.10@7; Texas steers $4.20@5; western steers $3.90@5.50; stockers and feeders $3.15@5.40; cows and heifers $1.80@5.50; calves $5.50@7.75.

Hogs—Receipts estimated at 43,000. Market steady to a shade higher. Light $5.85@6.30; mixed $5.95@6.50; heavy $6@6.55; rough, $6@6.15; good to choice heavy $6.15@6.55; pigs $4.75@5.75; bulk of sales $6.20@6.40.

Sheep—Receipts estimated at $8,000. Market weak. Natives $3.25@5.65; western $3.25@5.60; yearlings $5.90@7; lambs, native, $5.50@7.60; western $5.55@7.65.

St. Louis, February 4.—Cattle—Receipts 2,000, including 500 Texans. Stockers and feeders $3.50@5; cows and heifers $3.25@6.45; Texas steers $3@6.20; cows and heifers $1.75@4.25; calves in carloads $4.75@8.

Hogs—Receipts 10,500. Market weak. Pigs and lights $4.50@6.25; packers $6@6.40; butchers and best heavy $6.15@6.55.

Sheep—Receipts 800. Market steady. Native $4.75@5; lambs $4.25@7.50.

Kansas City, February 4.—Cattle—Receipts 3,000, including 600 southerns. Market steady. Native steers $4.80@6.65; southern steers $4.50@6; do. cows $2.60@4.25; native cows and heifers $2.25@5.55; stockers and feeders $3.20@5.50; bulls $3@4.55; calves $3.50@6.50; western steers $4.50@6.25; western cows $3@5.25.

Hogs—Receipts 11,000. Market steady. Bulk of sales $5.80@6.35.

Sheep—Receipts 500. Maaket steady. Muttons $4.25@5.40; lambs $6.25@7; range wethers $4@6.25; fed ewes $3@5.10.

Louisville, Ky., February 4.—Cattle—Receipts 100. Market quiet; good steady; others slow.

Hogs—Receipts 1,850. Tops 15c lower; others steady. Tops $6.60; lights $6.00; pigs $4.50@5.00; roughs $6.00 down.

Sheep and Lambs—Receipts ..... Lambs 4@6c, sheep 4c down.

Central of Georgia Railroad
1st, 2nd and 3rd Incomes

THESE bonds, owing to the avowed intention of Mr. Harriman to greatly improve the Central of Georgia, seem to present an unusual opportunity for profit at ruling figures. We have prepared a circular setting forth the probable effect of current developments on these bonds; it will be mailed upon application.

Hillyer Investment Co.
BONDS CANDLER BLDG., ATLANTA STOCKS

THE SPOT COTTON MARKET.

MARKETS—	Tone.	Middling.	Net Recpts.	Gross Recpts.	Sales.	Stock.
Atlanta	Steady	9 1-2	......	......	......	......
Galveston	Easy	9 3-4	15,558	15,558	550	172,669
New Orleans	Easy	9 7-16	13,240	13,296	500	289,762
Mobile	Easy	9 7-16	601	601	100	58,621
Savannah	Easy	9 3-8	3,181	3,181	604	125,679
Charleston	Firm	9 5-16	537	537	......	19,837
Wilmington	Quiet	9 5-16	867	868	......	10,825
Norfolk	Steady	9 5-8	2,003	2,008	130	42,273
Baltimore	Nominal	9 5-8	......	270	......	19,012
New York	Quiet	9.80	......	1,100	800	162,830
Boston	Quiet	9.80	......	2,432	......	......
Philadelphia	Quiet	10.05	3	724	......	4,983
Port Townsend			3,218	3,218	......	......
Totals today			39,209	......	......	......
do. 5 days			210,413	......	......	......
do. since September 1			7,611,614	......	......	908,263

Exports—To Great Britain, from Galveston 13,325; from New Orleans 18,613; from Boston 139. Total 32,077.

To France—From New York 2,462. Total 2,462.

To Continent—From New Orleans 13,600; from Charleston 5,480; from New York 1,128. Total 20,208.

Coastwise—Galveston 7,618; Savannah 970; Charleston 659; Norfolk 1,272.

To Japan—From Port Townsend 3,218. Total 3,218.

INTERIOR MOVEMENT.

MARKETS—	Tone.	Middling.	Net Receipts.	Gross Receipts.	Shipments.	Sales.	Stock.
Houston	Easy	9 5-8	3,627	3,627	7,513	......	148,821
Augusta	Quiet	9 5-8	645	905	1,401	648	90,858
Memphis	Steady	9 3-8	1,855	4,082	4,519	1,200	169,069
St. Louis	Quiet	9 9-16	758	3,092	2,334	100	41,545
Cincinnati		......	635	635	444	......	19,159
Louisville	Firm	9 5-8	......	......	......	......	......
Little Rock	Steady	9 1-4	930	930	1,503	......	52,516
Totals today			8,450	13,271	17,714	1,948	521,968

THE RANGE OF COTTON OPTIONS.

RANGE IN NEW YORK COTTON.

	Open	High	Low	Last Sale	Close	Prev. Close.
Feb					9.43-45	9.53-55
March	9.57	9.58	9.50	9.50	9.50-51	9.61-62
April					9.42-44	9.53-55
May	9.50	9.51	9.43	9.43	9.43-44	9.53-54
June					9.38-40	9.48-50
July	9.44	9.46	9.37	9.38	9.38-39	9.47-48
Aug	9.35	9.35	9.35	9.35	9.28-30	9.37-39
Oct	9.25	9.27	9.20	9.20	9.20-21	0.28-29
Nov	9.14	9.14	9.14	9.14	9.12-14	9.22-24
Dec	9.19	9.20	9.15	9.15	9.13-14	9.21-22
Jan	9.15	9.15	9.13	9.13	9.11-12	9.18-19

Closed barely steady.

RANGE IN NEW ORLEANS COTTON.

	Open	High	Low	Last Sale	Close	Prev. Close.
Feb					9.35	9.41
March	9.54	9.57	9.47	9.47	9.47-48	9.56-57
April					9.47	9.58-60
May	9.58	9.59	9.48	9.48	9.47-48	9.60-61
June					9.50-52	9.63-65
July	9.64	9.66	9.55	9.55	9.55-56	9.66-67
Oct	9.26	9.27	9.18	9.18	9.18-19	9.26-27
Dec	9.16	9.16	9.13	9.13	9.12-14	9.20-22

Closed easy.

BONDS.

U. S. refunding 2s, registered	102¼
do. coupon	102½
U. S. 3s, registered	100¾
do. coupon	100¾
U. S. 4s, registered	11?½
do. coupon	120½
American Tobacco 4s	75
do. 6s	105½
Atchison general 4s	101½
do. adjustment 4s	94⅛
do. cv. 4s	103¾
do. cv. 5s	107⅜
Atlantic Coast Line 4s	95⅝
Baltimore and Ohio 4s	101
do. 3½s, bid	94¼
Brooklyn R. T. cv. 4s	84
Central of Georgia 5s	110⅜
do. 2d inc	63
do. 3d inc, bid	50
Chesapeake and Ohio 4½s	106½
Chicago and Alton 3½s	76¼
Chicago, B. and Q. new 4s	98⅛
Chicago, R. I. and Pac. R. R. 4s	78¾
do. col. 5s	93⅛
C. C. C. and St. Louis gen. 4s, bid	98⅛
Colorado Industrial 5s, ofd	75
Colorado Midland 4s	81¼
Colorado and Southern 4s	98½
Delaware and Hudson cv. 4s, bid	101
Denver and Rio Grande 4s, bid	98
Erie prior lien 4s	88⅜
do. general 4s	72½
Hocking Valley 4½s	107¾
Interborough Met. 4½s	79⅛
Japan 4s	83
do. 4½s	93
do. 2s series	91⅝
Louisville and Nash. unified 4s, bid	101½
Manhattan consol gold 4s, bid	99⅛
Mexican Central 4s, bid	84½
do. 1st inc, bid	23
Minn. and St. Louis 4s	84¾
Missouri, Kan. and Texas 4s	99¼
do. 2ds, bid	88
Nat. R. R. of Mex. con. 4s, ofd	81¼
New York Central gen. 3½s	93¾
New Jersey Central general 5s	128⅛
Northern Pacific 4s, bid	103¾
do. 3s, bid	74½
Norfolk and West. consol 4s, bid	98½
Oregon Short Line rfdg 4s	95¼
Penn. cv. 3½s, 1915	95⅛
do. consol 4s	104½
Reading general 4s	100⅜
Republic of Cuba 5s	102£
St. L. and Iron Mount. consol 5s	111½
St. L. and San Francisco fg. 4s	88
St Louis S'western con. 4s	79£
Seaboard Air Line 4s, bid	64¼
Southern Pacific 4s	92
do. 1st 4s	95⅝
Southern Railway 5s	111£
Texas and Pacific 1sts	118
Toledo, St. L. and Western 4s	86
Union Pacific 4s	103⅜
do. cv. 4s	10?⅛
U. S. Steel 2d 5s	103£
Wabash 1sts	113¾
Western Md., 4s	85¾
Wheeling and Lake Erie 4s, bid	87
Wisconsin Central 4s	94¼
N. Y., N. H. & H. 6s, ctfs	135
Lake Shore 4s, 1931	96¼
American T. and T. 4s	94
Wabash Ext 4s	77⅛

Money and Exchange.

New York, February 4.—Money on call easy 2@3 per cent; ruling rate 2; closing bid 2; offered at 2¼.

Time loans strong; 60 days 2½ to 2¾ per cent and 90 days 2¾ to 3 per cent; six months 3¼ to 3½ per cent.

Prime mercantile paper 3½ to 4 per cent.

Sterling exchange weak with actual business in bankers' bills at $4.8510@4.8520 for 60-day bills and at $4.8735 for demand.

Commercial bills $4.84¾@4.85.

Bar silver 52.

Mexican dollars 44.

Government bonds steady. Railroad bonds irregular.

Cotton Seed Oil.

New York, February 4.—Cotton seed oil was easier under poor general demand and weakness of kindred markets; prime crude 4.40@4.53; prime summer yellow 5.55@5.63; price white 5.70@5.85; prime winter yellow 6.20@6.50; off summer yellow 5.50@5.55; good off summer yellow 5.35@5.55. Futures closed steady.

	Opening.	Closing.
February	5.65@5.69	5.57@5.63
March	5.67@5.69	5.64@5.66
May	5.82@5.87	5.81@5.83
July	5.92@5.97	5.92@5.93
September	6.07@6.09	6.04@6.05
October	5.78@5.80	5.77@5.80

New Orleans, February 4.—Cotton seed oil, prime refined in barrels, per pound 5.55.

Coffee.

New York, February 4.—Coffee futures closed steady net unchanged to 5 points higher. Sales were reported of 48,750 bags, including February at 6.10; March 6.15@6.20; May 6.20@6.25; June 6.10; July 6.10@6.20; August 6.00; September 5.80@5.90; October and November 5.75; December 5.710@5.75.

Spot steady; Rio No. 7, 7¾; Santos No. 4, 8¾; mild steady; Cordova 9¼@12½.

The world's visible supply statement, issued after the close, showed a decrease of 388,793 bags for the month of January, making the world's visible as of February 1, 15,341,469 bags.

STOCKS.

	High.	Low.	C'ing Bid.	Prev. Close.
Amalgamated Copper	75⅝	74½	75⅛	75¼
Am Car and Foundry	51	49¾	50⅝	49⅝
do. pfd	111	110⅝	110¾	110⅝
Am Cotton Oil	52	51½	51⅛	52
Am Hide and L pfd	40⅛	40⅛	40	40⅜
Am Ice Securities	22½	22	21¾	22
American Linseed	14½	14¼	14⅜	14⅛
Am Locomotive	56	55⅝	55⅝	55½
do. pfd			111	111
Am Smelt and Refing	85	84¼	84⅝	85⅛
do. pfd	102⅞	102⅝	102¾	102½
Am Sugar Refining	131	130½	130	130
Am Tobacco pfd	91½	91	90⅝	91⅛
American Woolen	28	26	27¾	28⅜
Anaconda Mining Co.	45½	45	45⅝	45⅝
Atchison	99⅞	99⅝	99⅛	99½
do. pfd	101⅝	101¼	101⅝	101⅝
Atlantic Coast Line	109½	109½	109½	109
Baltimore and Ohio	108⅛	101⅝	107⅝	108
do. pfd	98	93	91	91
Brooklyn Rapid Tran	71	70	70⅞	70¼
Canadian Pacific	173¾	173⅝	173⅝	173⅞
Central Leather	31¼	31	30⅞	31⅛
do. pfd			101⅝	102
Central of N J			228	228
Chesapeake and Ohio	67	65⅞	66⅝	66⅛
Chicago Great West	8	7	7⅛	8
Chicago and Northw	177¼	176	177	176⅛
Chicago, M and St P	145⅞	145⅛	145⅞	145⅜
C. C. C. and St L	70¼	70	70	70
Colorado Fuel and I	39⅜	39⅛	39⅛	39½
Colorado and Southern	63½	62	63	61½
do. 1st pfd			82½	82½
do. 2nd pfd			79	79½
Consolidated Gas	117	114½	116⅞	117⅛
Corn Products	19	18¾	18⅛	18¾
Delaware and Hud			175	175½
Denver and Rio G	48½	45¼	48⅞	45¼
do. pfd	85	83¼	84⅞	82⅜
Distillers' Securities	38	37¼	37⅛	37¾
Erie	30⅜	30⅛	30⅞	30⅛
do. 1st pfd	46⅛	46	45	46
do. 2nd pfd	35¼	35⅛	35	35½
General Electric			153	152⅜
Great Northern pfd	142	141¼	141½	141⅛
Gt Northern Ore Ctfs	71⅜	71¼	71¼	71⅝
Illinois Central	142⅛	141⅜	141¼	142
Interborough Met	15½	15⅛	15⅛	15
do. pfd	41½	41	41	41½
International Paper	11¼	11¼	11	11
do. pfd	56	56	54½	54
International Pump	38⅞	38¼	38¾	38¼
Iowa Central			29½	30¼
Kansas City Southern	41½	41	41⅛	40⅜
do. pfd	72½	72¼	72	72
Louisville and Nashv	123½	122⅝	122¾	123
Minn and St Louis	57¼	55½	55⅝	55½
M. St P and S S M	142	141	141⅝	141⅝
Missouri Pacific	72⅝	71⅛	72¼	70⅝
Mo, Kansas and Tex	42½	41⅞	42¾	42⅛
do. pfd			74½	73⅝
National Lead	77½	77½	77½	77½
N Y Central	128	127	127⅛	127⅝
N Y, Ontario and W	48⅛	47½	47⅞	47½
Norfolk and Western	91	90½	91	91¼
North American	81	81	80¼	81½
Northern Pacific	138¼	137⅝	138	138⅝
Pacific Mail	31	31	31¾	30½
Pennsylvania	132	131½	131⅝	131¾
People's Gas	108¼	107¾	107⅞	108⅛
Pittsbg, C C and St L	94	92½	92¾	92
Pressed Steel Car	42¾	42	42½	41½
Pullman Palace Car	171	171	171	170
Ry Steel Spring	47¼	46¾	46¾	46⅞
Reading	132¼	130⅝	130¾	132
Republic Steel			24	24¼
do. pfd	85	85	85	85
Rock Island Co.	24⅞	24⅝	24¼	24½
do. pfd	64⅜	63¼	63¼	63⅝
St L and S F 2nd pfd			40	40
St L Southwestern			22½	22½
do. pfd			52	52
Sloss-Shef'ld S and I			76	76¼
Southern Pacific	118¼	117⅝	118⅛	118
do. pfd	121¾	121⅜	121¼	121⅜
Southern Railway	25⅝	25	25¼	25¾
do. pfd			61	61¾
Tennessee Copper	40⅜	40	40	40¼
Texas and Pacific	35¾	34½	35⅝	34⅞
Toledo, St L and W	48¼	48½	47	47½
do. pfd	69¾	69¾	68	69½
Union Pacific	177⅝	176⅜	177¼	177¼
do. pfd	95½	95½	94	94¼
U S Rubber			31½	32
do. 1st pfd	101½	101½	101½	101
U S Steel	52⅝	52¼	52⅛	52⅛
do. pfd	113¼	112⅝	113	112⅝
Utah Copper	44⅝	43	43½	43½
Va.-Carolina Chem	46¼	46⅛	45⅞	46
do. pfd.	114	114	113¼	114
Wabash	18½	18¼	18⅛	18⅛
do. pfd	48⅞	48⅛	48⅛	48⅝
Westinghouse Elec.	80⅛	80	80¼	80
Western Union	68½	68½	68	68
Wheeling and L E	10⅜	10	10	10¼
Wisconsin Central	43½	38⅝	33⅜	35¼
Am T and T Co.	127¼	127	127¼	126⅝

Total sales for day 472,300 shares.

Stocks recording sales of 10,000 and more shares were:

Amalgamated Copper	36,900
American Car and Foundry	16,700
American Smelting	10,800
Chesapeake and Ohio	48,500
Denver and Rio Grande	45,900
Missouri Pacific	21,500
Reading	74,700
Southern Pacific	13,900
Texas and Pacific	11,000
Union Pacific	27,200
United States Steel	16,500

Atlanta Clearings.

(Darwin G. Jones, Manager.)

Following is comparative statement of Atlanta Clearing House Association:

	1909.	1908.
Monday	$1,064,211.86	$ 956,461.39
Tuesday	1,211,200.23	820,170.69
Wednesday	1,011,259.81	780,075.88
Thursday	1,026,545.08	697,358.16
Total, 4 days	$4,313,216.98	$3,254,066.12

REPORTS FROM ALL MARKETS

COTTON DECLINES 7 TO 11 POINTS

Close Was Practically at Lowest of the Day—Spot Cotton Quiet.

New York, February 4.—Today's cotton market was very quiet, with the close barely steady at a net decline of 7@11 points. Sales were estimated at 150,800 bales.

The market opened steady at a decline of 2@4 points, in response to lower cables than expected, scattering liquidation, local selling, and a little more of the Liverpool selling here on straddle account. Offerings were pretty well absorbed and prices fluctuated within a narrow range during the middle session, later becoming easier under increased offerings, accompanied by rumors of rain or showers in central portions of Texas. The market closed at practically the lowest prices of the day. After the close wires were received here by prominent houses, denying that any rain had fallen in the southwest, where the weather, so far for the winter, is said to have been unusually dry and the absence of a "season in the ground" has been one of the bull arguments upon new crop prospects. During the early trade here leading brokers were sellers of March and May, which had tendency to check scattering demand, although many thought that the selling of these positions were merely for the perpose of making a better buying basis for later months. Private Liverpool cables complained of a slack spot demand, and there were similar reports from some sections in the eastern belt, but local brokers said that New England mill offers wired south a shade under the market, were not being accepted. Southern spot markets, officially reported early, were unchanged to 1-16c lower.

Receipts at the ports today 39,209 bales, against 39,137 last week, and 27,427 last year. For the week 260,000 bales, against 277,058 last week, and 217,030 last year. Today's receipts at New Orleans 13,240 bales; against 7,414 last year, and at Houston 3,627 bales, against 5,648 last year.

Cotton spot closed quiet; middling uplands 9.80; middling gulf 10.05; sales 300 bales.

New Orleans Cotton.

New Orleans, Feburary 4.—Cotton spots were easy. Low ordinary 5 3-16, nominal; ordinary 6, nominal; good ordinary 7 7-16; low middling 9 11-16; middling 9 7-16; good middling 9 15-16; middling fair 10 5-16; fair 11 1-16, nominal. Receipts 13,240; stock 289,762. Sales on the spot 400 bales, to arrive 100.

Futures opened steady at a decline of 2 points. Immediately after the opening March stood 1 point above yesterday's closing, but this was the highest level of the day. Bear pressure was applied freely and in spite of a heavy export movement and renewed inquiry for spots by cable, the market fell off until the active positions were 9 to 13 points down net. The closing was easy at the lowest of the day.

Dry Goods.

New York, February 4.—The dry goods market is moving along moderately and steadily. Buyers are numerous and are operating conservatively. Jobbers are increasing the amount of business handled daily. Cotton goods are generally steady. Yarns are quiet. Staple lines of men's wear made by the largest mills have been ordered freely for fall. The trade in gingham and printed cloths is very satisfactory.

Comparative Port Receipts.

Following were net receipts at the ports Thursday, compared with those of the corresponding day last year:

	1909.	1908.
New Orleans	13,240	7,414
Galveston	15,558	13,332
Mobile	601	734
Savannah	3,181	3,352
Charleston	537	465
Wilmington	867	1,241
Norfolk	2,003	842
Philadelphia	3	47
Pensacola	....	74
Port Arthur	....	6,304
Port Townsend	3,218	....
Various	....	50
Totals	39,209	33,859

INTERIOR MOVEMENT.

	1909.	1908.
Houston	3,627	5,648
Memphis	1,855	1,709
Augusta	645	700
St. Louis	758	386
Cincinnati	635	792
Totals	7,520	9,235

ESTIMATED RECEIPTS FRIDAY.

Galveston 13,500 to 17,000, against 9,720 last year.

New Orleans 7,000 to 9,000, against 11,367 last year.

Houston 11,000 to 13,000, against 6,224 last year.

Hubbard Bros. & Co.

New York, February 4.—The large stock of cotton in and afloat for Liverpool is weighing heavily upon the merchants who have imported it to Great Britain during the season. They bought freely on a comparatively high basis, which, together with the accruing carrying charges forms a combination of daily loss that causes them to be anxious to sell to spinners, although the cotton is hedged. Curiously enough yarns appear to accumulate in Great Britain as well as here and the Manchester advices today were discouraging. A slow liquidation began at the opening which continued to the close, which was at the lowest point. Rumors of rain in central Texas were current, though not shown on the weather map. The market presented not a weak, but a discouraged tone.

Liverpool Cotton.

Liverpool, February 4.—Closing: Cotton, spot quiet; prices 3 points lower; American middling fair 5.73; good middling 5.37; middling 5.17; low middling 4.97; good ordinary 4.55; ordinary 4.15.

The sales of the day were 8,000 bales, of which 200 were for speculation and export, and included 7,400 American. Receipts 12,000 bales, all American.

Futures opened steady and closed quiet.

	Opening. Range.	Close.	Prev. Close.
February	5.05½-5.04½	5.06	5.08½
Feb.-March	5.03-5.02	5.03	5.06
March-April	5.03-5.01½	5.03	5.06
April-May	5.02-5.01	5.03	5.06
May-June	5.03-5.02	5.03	5.06
June-July		5.03½	5.06
July-August	5.03-5.02½	5.03½	5.06
Aug.-Sept.	4.96	4.97	4.98½
Sept.-Oct.		4.93½	4.95
Oct.-Nov	4.89-4.88	4.89	4.91½
Nov.-Dec.		4.87	4.89½
Dec.-Jan.	4.86	4.86	4.88½

Foreign Finances.

London, February 4.—The weekly statement of the Bank of England shows the following changes:

Total reserve decreased £39,000.
Circulation increased ¾479,000.
Bullion increased ¾445,750.
Other securities increased £707,000.
Other deposits increased £359,000.
Notes reserve decreased £55,000.
Government securities unchanged.

The proportion of the bank's reserve to liability this week is 47.36 per cent; last week it was 48.40.

Paris, February 4.—The weekly statement of the Bank of France shows the following changes:

Notes in circulation increased 177,800,000 francs.
Treasury deposits decreased 86,775,000 francs.
General deposits decreased 160,850,000 francs.
Gold in hand decreased 1,350,000 francs.
Silver in hand increased 950,000 francs.
Bills discounted increased 15,200,000 francs.
Advances decreased 29,125,000 francs.

Paris, February 4.—Three per cent rentes 96 francs, 85 centimes for the account.

Exchange on London 25 francs, 18 centimes for checks.

Mining Stocks.

Boston, February 4.—Closing prices: Arizona Commercial 34; Butte Coalition 24¼; Calumet and Arizona 105; Greene Cananea 10½.

STOCK PRICES IN NARROW RANGE

Condition Is Due to Neglect and Waiting for Light on the Situation.

New York, February 4.—The professional limitations of the current stock market restrict the swing of prices to a comparatively narrow range. The difficulty of carrying an advance further was becoming manifest before operations were concluded yesterday and the reaction natural, under the circumstances followed today. The condition underlying the market is clearly one of neglect and of uniting for clearer light on the situation. The investment demand for bonds continues excellent, the large daily volume of business in existing issues at the stock exchange being constantly supplemented by successive new issues, which are quickly taken up. The extent to which this process has been carried and the various inroads on the cash reserves of the banks is at last beginning to make some impression on money rates, rather to the satisfaction than otherwise of the banking community. Call loans did not fall below 2 per cent today and the maximum rose to 3 per cent, which makes the record for the new year. The renewed call of the secretary of the treasury upon the depository banks for the return of another $30,000,000 of government funds by February 28, offered the ostensible reason for the lessened inclination of tenders to accept bids recently prevailing for loans. There was some increase of demand on the part of borrowers, as well. With the effect of this hardening of money rates transferred to the foreign exchange market, to lower rates there, foreigners have shown increased disposition to sell stocks in New York. Such selling was an influence in the early depression in the stock market today. Consolidated Gas exerted a depressing influence by a drop, which established a new low price for the stock, seemingly prompted by the determination of the company to make a year's trial of the 80-cent gas law, without further effort to contest it in litigation. The suspicion and distrust with which yesterday's allegations of improvements in the copper trade were received, resulted in a decline in the copper industrials. The price of the metal was rduced again here and in London and the efficacy of the reduction announced yesterday by the principal producer in securing orders, was doubted. The uncheerful view of the iron and steel trade confirmed the feeling of dissatisfaction with metal trade conditions and affected sentiment towards values in general, although with no special effect on the steel industrials. There was a report in circulation today of probable new alignments in the ways and means committee of the house, which seemed to promise freer action in the revision program and which emphasized the wish to curtail market operations pending the settlement of this program. The cut in trunk line freight rates in the dispute over differentials between Boston and trunk line terminal points further south was not liked. The cheaper railroad stocks again supplied the sustaining points in the market on "deal" rumors, the Gould group being conspicuous.

Bonds were irregular. Total sales, par value, $5,300,000. United States bonds were unchanged on call.

London Stock Market.

London, February 4.—The early market for American securities was heavy, with prices unchanged to ¼ of a point under the New York closing of yesterday.

Consols for money 83½; for account 83⅝.

Illinois Central 146.
Louisville and Nashville 126½.
Southern Railway 26.
Southern Railway preferred 63¼.
Bar silver steady at 23 15-16d per ounce.
Money 1½@2 per cent.
Discount in the open market for short bills 2 7-16 per cent; for three months' bills 2 5-16@2⅜.

Liverpool Grain.

Liverpool, February 4.—Close: Wheat, spot firm; No. 2 western winter 8s. Futures steady. March 7s 10¼d; May 7s 9⅜d; July 7s 9⅜d. Corn, spot steady; new American mixed, via Galveston 5s 5½d. Futures steady; March 5s 5d; May 5s 5d.

Treasury Statement.

Washington, February 4.—Today's statement of the treasury balances in the general fund shows: Available cash balances $149,561,244; gold coin and bullion $32,218,654; gold certificates $24,839,250.

Wool.

London, February 4.—A good assortment was offered at the wool sales today and the competition was more active, with prices showing the best of the series.

Americans secured good cross-breds against strong competition with the home trade. The offerings today numbered 15,109. The following are the sales in detail:

New South Wales—4,600 bales, scoured 1s 1½d@1s 7d; greasy 5d@1s 1½d.

Queensland—2,400 bales; scoured 9½d@1s 10d; greasy 7d@1s 1½d.

Victoria—2,300 bales; scoured 11d@1s 11d; greasy 6d@1s 1½d.

South Australia—200 bales; greasy 8½d@11½d.

West Australia—500 bales; greasy 5½d@10½d.

New Zealand—3,000 bales; greasy 6¾d@1s 1½d.

Cape of Good Hope and Natal—700 bales; scoured 1s 3½d@1s 6½d; greasy 5½@10d.

Punta Arenas—1,400 bales; scoured 11d@11½d; greasy 4d@10½d.

At the sheep skin sales held here 9,400 bales were offered. The demand was principally from the home trade and Germany. American buyers, however, secured a few lots. Full wooled skins sold par to ⅛d dearer, while medium coarse realized par to a farthing cheaper.

Cross-breds showed the most decline. The following is the sale in detail:

New South Wales—1,000 bales; clothing and combing 3¼d@8d.

Queensland—200 bales; clothing and combing 4⅞d@7½d.

Victoria—2,000 bales; clothing and combing 2¼d@8¾d.

South Australia—600 bales; clothing and combing 4⅝d@8¼d.

West Australia—100 bales; clothing and combinw 3½d@8¼d.

Tasmania—500 bales; clothing and combind 3¾d@7¾d.

New Zealand—3,000 bales; clothing and combing 3½d@8⅝d.

Punta Arenas—1,200 bales; clothing and combing 4d@8d.

St. Louis, February 4.—Wool unchanged; medium grades combing and clothing 19@25c; light fine 16@20c; heavy fine 10@16c; tub washed 22@31c.

ADD PROVISIONS

St. Louis, February 4.—Pork lower; jobbing $16.12½. Lard lower, prime steam $9.27½@9.37½. Dry salt meats steady. Bacon steady.

Chicago, February 4.—Mess pork, per bbl., $16.87½@17.00. Lard, per 100 lbs., $9.45. Short ribs, sides (loose), $8.37½@8.75. Short clear sides (boxed) $8.75@9.00.

Naval Stores.

Savannah, February 4.—Turpentine firm at 39¾; sales 362; receipts 250; shipments 145. Rosin firm; sales 1,954; receipts 1,117; shipments 593; stock 166,612. Quote: B $3.00; D $3.00; E $3.05@3.10; F $3.17½; G $3.15@3.17½; H $3.40; I $4.20; K $5.15; M $5.80; N $6.25; window glass $6.45; water white $6.50.

Charleston, February 4.—Turpentine quiet at 40½c; sales 35. Rosin quiet; sales 368 barrels. Quote: A B C $2.90@2.97½; D $3.00; E $3.00@3.05; F $3.05@3.10; G $3.07½@3.10; H $3.25@3.30; I $4.10; K $5.05; M $5.70; N $6.15; window glass $6.35; water white $6.40.

Wilmington, N. C., February 4.—Spirits turpentine, steady, 39c; receipts none. Rosin, steady, $2.70; receipts none. Tar, firm, $1.50; receipts 124 barrels. Crude turpentine, firm, $2.00, $3.00 and $3.00; receipts 24 barrels.

Metals.

New York, February 4.—The London tin market had a sharp break, with spot quoted at £124 17s 6d, and futures at £12½ 15s. Locally the market weak, with spot quoted at $27.37½@27.62½. Copper was lower in the London market, with spot quoted at £58 8s 9d, and futures at £59 7s 6d. The local market was a shade lower. Lake is quoted at $13.62½@13.87½; electrolytic at $13.12½@13.37½; and casting at $13.00@13.25.

Lead and spelter unchanged in both markets.

The English iron market was lower, with Cleveland warrants quoted at 48s 3d. No change locally.

Sugar and Molasses.

New York, February 4.—Sugar, raw easy; fair refining 3.14; centrifugal 96-test 3.64; molasses sugar 2.89; refined steady; crushed 5.35; powdered 4.75; granulated 4.65. Molasses quiet; New Orleans 28@42.

Groceries.

(Corrected by Oglesby Grocery Co.)

Atlanta, Ga., February 4.—Coffee: Arbuckle's, per 100 pounds, $16.00, green choice 10@11c; No. 7 Rio 9½c. Sugar, standard granulated 5@10c; yellow clarified 4¾c; New York 4¾c. Salt, 100-pound sacks, 50c; barrel bulk $2.40; ice cream, 200-pound sacks, $1.00. Cheese, Alderny brand, 16½c. Crackers, soda, 6½c. Oysters, full weight, $1.80 case. White fish, 60-pound keg, $2.25; white fish, 100-pound keg, $3.50. Potash, Giant, $3.25 case; Red Seal, $3.80 case. Peanuts, Virginia handpicked, 6c; North Carolina handpicked 5c. Rice, best, new crop, 7c. Rope, 4-ply cotton, 18c. Soap, Ivory, $4 case; Polo, $2.30 case; Lenox $3.10; Octagon $3.90 case; Red Wrapper $1.60 case. Snuff, 1-pound jars, 48c; 10-cent jars Maccaboy $6. Cheroots, Old Virginia, $12. Axle grease, Diamond, $1.75 case; Mica $3.25 case. Baking powder, 1-pound Royal, $4.80 case; ½-pound Royal $5 case; Good Luck $3.75 case. Beans, navy, $3 bushel. Roast beef $2.90 case. Corned beef $2.80 case; Chipped beef $2.80 case. Van Camp's cream, small, case $2.80. Sardines, mustard, $3.50 case. Salmon, chums, $3.75 case. Sardine ¼-oil $3.75 case; ¾-mustard $3.25 case. Tomatoes, 2-pound, $1.35 case; 3-pound $1.90 case. Corn, 2-pound, New York, case $1.80. Milk, Eagle brand, $6.60 case; Winner brand $4.50 case; Dime brand $3.75. Grits, 96-pound bags $1.90; A. & H. Soda $3.00. Flour, Postell's Elegant, $7.00; Diamond Patent $6.50; Mascoutah Star $6.15; Monogram $6.15; Red Eagle $5.90; Golden Grain $5.65; Blue Ribbon $5.40.

Grain.

(Corrected by A. P. Morgan Grain Co.)

Atlanta, Ga., February 4.—No. 1 L hay $1.10; No. 1 S hay $1; clover hay 90c; C oats 67c; W oats 65c; M oats 62c. No. 2 corn W 85c; bran per 100 pounds $1.40; No. 2 W shorts 75 pounds, $1.70; B shorts $1.60; hulls $9.00; C. S. meal, prime, $25.00.

Chicago, February 4.—Cash Wheat, No. 2 red $1.11@1.12⅜; No. 3 red $1.09@1.11; No. 2 hard $1.07⅝@1.10; No. 1 northern $1.12@1.13; No. 3 northern $1.10@1.12. Corn, No. 3, 61¼c; No. 3 white 63½@63¾. Oats, No. 3 white 50½@53½c; standard 62½@63c.

Close—Wheat, May $1.09⅞; July 90½@98⅝c. Corn, February 60¼c; May 63¾c. Oats, May 52c; July 46½@46⅝c. Rye, cash 76@76½c; May 78@79c. Barley, cash 61@67c. Timothy, March $13.90. Clover, March $9.40.

St. Louis, February 4.—Close: Wheat No. 2 red cash $1.16@1.17½; No. 2 hard $1.05@1.11; May $1.08⅜@1.08½; July 96¾. Corn, No. 2 cash 61@61¼c; No. 2 white 64c; May 62½c; July 62¼c. Oats, No. 2 cash 51c; No. 2 white 52½c; May 51¼c; July 46c.

Receipts—Flour 9,000; wheat 3,000; corn 54,000; oats 74,000. Shipments—Flour 11,000; wheat 80,000 corn 62,000; oats 58,000.

Kansas City, February 4.—Close: Wheat, May $1.01½; July 91¾c; cash, No. 2 hard $1.02@1.08½; No. 2 red $1.13@1.16. Corn, May 60¼c; July 60c; September 58¾c; cash, No. 2 mixed 58¾c; No. 2 white 61@61½c. Oats No. 2 white 50@52c; No. 2 mixed 49@50c.

Receipts—Wheat 87,000; corn 52,000; oats 5,000. Shipments—Wheat 85,000; corn 17,000; oats 20,00.

Cincinnati, February 4.—Flour quiet. Wheat firm at $1.14@1.15. Corn firm at 64@64½c. Oats steady at 53½@54c. Rye quiet at 80c.

New York, February 4.—Wheat firm; No. 2 red $1.11⅞@1.12⅞. elevator. Options ¼c net higher; May $1.12⅞; July $1.06⅛. Corn steady; No. 2, 72c, elevator. Options net unchanged; May 70⅞c; July 70¾c; September 70½c. Oats quiet; mixed 54@54½c.

Country Produce.

(Corrected by the Fidelity Fruit and Produce Company, Wholesale Fruits and Produce, 6 North Broad street.)

Eggs—Fresh country 27½c; cold storage 24c.

Live Poultry—Hens 40@45c; chickens 25@30c; Ducks, Peni, 30@35c each; puddle 25c each; Turkeys 16@17c.

Dressed Poultry—Hens 15@16c per pound; cocks 7@8c; fries 18@20c per pound; Ducks 15@16c per pound; Geese 11½@12½c per pound; Turkeys 20@22½c, owing to quality.

Game—Rabbits and squirrels 10@12½c each; opossums (alive) 8@10c pound. Quail 15@16c.

Produce—Butter (Jersey) 25@27½c per pound; country pack very slow, 12½@15c pound. Beeswax active, 23c pound. Honey in one-pound blocks active, 10@12½c pound; in bulk 8@9c pound.

Beets, per crate, $2.50. Eggplants, per crate, $3.25@3.50. Cucumbers, per crate $4@4.25. Tomatoes, per crate $2.50@3.00. Snap beans per crate $2.00. Peppers per crate $3.50. Lettuce per crate $1.25@1.50. English peas per drum $2.50@2.75. Yellow squash per crate $2.25@2.50. White squash per crate $2. Cauliflower, per pound 6c. Oranges, per box $2@2.25. Grapefruit, per crate, $2.00@3.00. Pineapples, per crate, $2.00@$2.25. Mandarines, per crate, $2.00. Tangarines, per crate, $3.25@3.50. Kumquats, per crate, $3.50. Strawberries, per quart, 20@22½c. Celery, per crate, $1.00@2.00. Sweet potatoes, per bushel, 70@75c. Bananas, per pound, 2½c. Apples, N. Y. Baldwin, $5.75. Florida cabbage, per crate, $2.25. Onions, per bushel, $1.20. Irish potatoes, per bushel, $1.10. Peanuts, per pound, 6c. Malaga grapes, per keg, $9.00. Mixed nuts, 25-pound boxes, 12½c. Brazil nuts, per pound, 12½c. Pecans, per pound, 12½c. Lemons, fancy 360's, $4.25. Navy beans, per bushel, $3.00. Lima beans, per pound, 7c. Rutabagas, per pound, 1½c. Cocoanuts, per sack, $4.25.

Chicago, February 4.—Butter steady; creameries 22@28c; dairies 21@25c. Eggs weak at, mark cases included, 27@30c; firsts 30c; prime firsts 31c. Cheese firm; daisies 15c; twins 14¼c; Young Americans 16c; Long Horn 16c. Potatoes firm; choice to fancy 78@80c; fair to good 75@77c. Poultry steady; turkeys 16c; chickens 13c; springs 15c.

New York, February 4.—Butter higher and firm; receipts 5,273; creamery specials 31@31½c (official 31c); creamery extras 30@30½c; third to firsts 23@29c; process common to specials 18@25c. Cheese firm and unchanged; receipts 613. Eggs firm; receipts 6,619; western firsts 32½@33c (official 32½c); do. seconds 31@32c.

Kansas City, February 4.—Butter, creamery 30c; packing stock 18c. Eggs, fresh extras 31½c; current receipts 28.

St. Louis, February 4.—Poultry unchanged. Butter, creamery 23@29c. Eggs 28c.

Fruit and Vegetables.

Atlanta, Ga., February 4.—Bananas per pound 3c. Eggplants per crate $2. Tomatoes, per crate $2.75@3.00. Peppers per crate $2.75@3.00. Okra, per crate, $1.25. Celery, per bunch, 75c@$1.00. Grapefruit, fancy 36s, 48c; 54s and 64s, $3.00, and smaller sizes, $2.00. Irish potatoes, bushel, $1.10. Pineapples, per crate, $2.25. Oranges, all sizes, $2.25.

Provisions.

(Corrected by Morris & Co.)

Dry salt extras	$9.50
Dry salt loin backs	$9.50
Dry salt, ribs bellies, 14-16 average	$10.50
Supreme lard	10 1-2
Compound lard	8 1-8
Supreme hams	14c
Supreme bacon	17 1-2
Avondale creamery butter	32c
Supreme renovated butter	26c
Marigold butterine	24c
Supreme mince meat	8c

New York, February 4.—Flour firm. Rye flour steady. Buckwheat flour dull. Buckwheat easy; New York state 69 asked. Corn meal firm.

New York, February 4.—Beef steady. Cut meats steady. Lard easy. Pork steady. Tallow firm.

Clarke's Pure Rye is known throughout the civilized world to be pure and palatable. Bottled in bond. Four full quarts $5, delivered. All mail order houses.

GEORGIA MUNICIPAL BONDS
6 per cent. 5 per cent. 4½ per cent.
Send for Price List.
J. H. Hilsman & Co. STOCKS BONDS
Phone 609 601-602 Empire Bldg. Atlanta

HUBBARD BROS. & CO., Cotton Merchants
HANOVER SQUARE, NEW YORK
Members New York Cotton Exchange, New Orleans Cotton Exchange, Liverpool Cotton Association, Chicago Board of Trade, New York Produce Exchange, New York Coffee Exchange. Orders solicited for the purchase and sale of cotton for future delivery. Direct wire service. Correspondence invited.

I Own and Offer for Sale
Stephens County 5%
Court House and Jail Bonds
and Bonds of SEVENTEEN Cities of Georgia. Non-taxable and suitable for Trustees, Guardians, Etc. Write for list.
JOHN W. DICKEY
Augusta, Ga.

Municipal Bonds
Choice Issues Always on Hand.
Write for Descriptive Circulars.
The Robinson-Humphrey Co.
ATLANTA, GA.

The Union Savings Bank
GOULD BUILDING
Is a clean, strong, ably managed institution. It conducts a general banking business; 4 per cent interest paid in the Savings Department. Checking accounts and savings deposits solicited.

Southern Exchange, Brokers
237-A EQUITABLE BUILDING,
BALTIMORE, MD.
COTTON—STOCKS—GRAIN.

PROFESSIONAL CARDS.

R. T. Dorsey, P. H. Brewster, Albert Howell, Jr., Hugh M. Dorsey and Arthur Heyman.
Dorsey, Brewster, Howell & Heyman,
Attorneys at Law.
Offices 203, 204, 205, 206, 207, 209 and 210 Kiser Building, Atlanta, Ga.
Long distance telephones 3023, 3024 and 3025, Atlanta, Ga.

SEED OATS FOR SALE
Genuine Red Rust-Proof Oats, Burt or Go-Dry Oats, Tennessee Blue Oats, Iowa Golden Oats. Car lots or less. Shipment day order received. Ask for prices and samples.
J. D. FRAZIER & CO.
Both Phones 1424 Atlanta, Ga.

Oh! Papa don't forget to buy a bottle of CHENEY'S EXPECTORANT for your little girl.

You can buy it at any Drug Store and you know it never fails to cure my Croup and Cough.

Stricture

Is successfully treated and cured without the use of the knife by the Violet-Ray treatment. This treatment is practically painless, and will cause you no loss of time from business. Call and let me explain this scientific method of treatment to you. I ALSO CURE ALL OTHER PRIVATE DISEASES. Consultation free. Charges reasonable. Office hours: 9 a. m. to 7 p. m.; Sundays, 10 a. m. to 1 p. m.

DR. J. THOMAS GAULT,

Suite 412 Austell Bldg. (4th floor), Atlanta, Ga.

OPIUM WHISKEY—ALL DRUG HABITS Treated by us at your home, or at our Sanitarium. Book and particulars FREE. B. M. WOOLLEY & CO. Office. 104 N. Pryor St., ATLANTA, GA

DISEASES OF MEN

My work on Diseases of Men, representing 30 years' experience with these difficult and delicate cases, is now ready. Treats on Syphilis (Blood Poison), Gleet, Stricture, Varicocele, Sexual Hygiene, Impotence, etc.; also various Health essays, including one on Brain and Nerve Exhaustion. Those who will appreciate honest conscientious service, without glittering promises and guarantees that mean nothing but disappointment, may consult me free of charge. Office hours—8 a. m. to 7 p. m.; Sundays, 10 to 1. Copy will be sent sealed on request. Address or call on

Dr. WM. M. BAIRD,

16½ South Broad Street (cor Broad and Alabama), Atlanta, Ga.

10c Castor-Lax 25c

CASTOR OIL IN POWDER

BABIES LIKE IT IN BOTTLE — TASTELESS AND ODORLESS — ADULTS IN ANY LIQUID OR FOOD

$1.00 BEST AND SAFEST LAXATIVE KNOWN SIZES

FOR SALE BY ALL DRUGGISTS.

RAILWAY SCHEDULES.

Showing the Arrival and Departure of Passenger Trains of the Following Roads, for information only, but not Guaranteed.

ATLANTA, BIRMINGHAM AND ATLANTIC UNION STATION.

Arrive from Brunswick, Waycross, Thomasville 7:45 a. m., 7:30 p. m. Depart for Thomasville, Waycross and Brunswick 7:45 a. m., 8:45 p. m.

WESTERN AND ATLANTIC RAILROAD. UNION STATION.

No.	Arrive From—		No.	Depart To—	
3	Nashville..	7:10 am	94	Chicago ..	7:05 am
73	Rome..	9:50 am	2	Nashville..	8:35 am
93	Nashville.	11:45 am	92	Nashville	4:50 pm
1	Nashville..	7:35 pm	72	Rome..	4:55 pm
95	Chicago..	8:42 pm	4	Nashville ..	8:50 pm

SOUTHERN RAILWAY. TERMINAL STATION.

No.	Arrives From—		No.	Departs For—	
35	New York.	5:00 am	36	New York	12:15 am
43	Washn'gt'n	5:25 am	30	Columbus..	5:20 am
13	Jacksonville	5:25 am	13	Cincinnati..	5:35 am
12	Shreveport.	6:50 am	35	Birm'h'm..	6:20 am
*17	Toccoa..	8:25 am	12	Richmond..	6:55 am
26	Heflin.	8:30 am	7	Chattan'ga.	7:20 am
8	Chattn'ga.	10:35 am	16	Brunswick..	7:45 am
7	Macon.	10:40 am	38	New York.	11:01 am
21	Columbus.	10:55 am	6	Jacksonville	11:35 am
27	Ft Valley.	10:58 am	15	Chattan'ga.	2:00 pm
6	Cincinnati	11:25 am	40	Charlotte.	2:05 pm
40	Birmh'm.	1:40 pm	23	Birm'h'm..	3:10 pm
39	Charlotte	3:55 pm	*18	Toccoa..	4:30 pm
37	New York.	5:00 pm	22	Columbus..	5:10 pm
5	Jacksonville	5:00 pm	5	Cincinnati..	5:10 pm
15	Brunswick.	8:00 pm	28	Ft Valley..	5:20 pm
16	Chattan'ga	8:35 pm	25	Heflin	5:30 pm
11	Richmond..	9:15 pm	10	Macon ..	5:30 pm
29	Columbus.	10:40 pm	44	Washington	8:45 pm
36	Birm'h'm.	11:15 pm	11	Shreveport	10:45 pm
14	Cincinnati	11:25 pm	14	Jacksnville	11:35 pm

Trains marked thus (*) run daily except Sunday. Other trains run daily. Central time.

SEABOARD AIR LINE.

S. Davies Warfield, R. Lancaster Williams and E. C. Duncan, Receivers.

No.	Arrive From—		No.	Depart To—	
41	New York.	7:45 am	37	Memphis.	6:30 am
22	Memphis.	11:10 am	52	Monroe.	7:00 am
38	New York..	4:00 pm	32	New York	11:20 am
53	Monroe	7:50 pm	33	Memphis.	4:45 pm
36	Memphis..	9:45 pm	38	New York	7:40 pm
32	Birm'ham.	11:10 am	37	Birm'ham..	6:30 am
36	Birm'ham..	9:45 pm	33	Birm'ham..	4:45 pm
30	Cedartown.	9:35 am	31	Cedartown.	4:00 pm

MORPHINE

and other drug habits are positively cured by HABITINA. For hypodermic or internal use. Sample sent to any drug habitue by mail. Free. Regular price $2.00 per bottle at your druggist or by mail in plain wrapper. Delta Chemical Co., St. Louis, Mo. For Sale in Atlanta by JACOBS' PHARMACY.

SALE HALF-PRICE Before Moving to 139 Edgewood Ave. SOUTHERN DRY GOODS AND SHOE CO. 60 Marietta St., Opp. Postoffice.

CONTRACTORS:

Sealed bids addressed to the mayor and general council will be received at the city clerk's office until 3 p. m. Monday, February 15, 1909, for furnishing and setting granite curbing, concrete curbing and for furnishing and laying brick sidewalks, hexagon tile and sheet cement sidewalks for the year 1909.

A certified check as provided in the specifications to accompany each bid.

The right is reserved to reject any or all bids.

Specifications can be had on application to the city engineer. R. M. CLAYTON, City Engineer.

Of Course KENNESAW BISCUIT are popular

They're so crisp and fresh

5c

FRANK E. BLOCK CO.

WHEAT ADVANCED EARLY IN SESSION

But in the Last Hour Lost the Gain Made and Closed Steady.

Chicago, February 4.—Although bullish sentiment was again rampant in the wheat pit early in the session today, the market lost much of its snap during the final hour and closed about steady, with prices a shade lower to 1-8@1-4 higher compared with final quotations on the previous session. Corn and oats closed easy, and provisions weak.

The feature of trade in the wheat pit was the active buying by a leading elevator interest during the first hour of the day. This demand brought out free covering by shorts, which caused prices to advance to the highest point reached since the first part of last December, when the May delivery touched $1.11. The high point oday was recorded at $1.10 3-8. During the last half of the day there seemed to be considerable inclination on the part of the leading longs to take profits, and this caused an easier feeling. News of the day was again of a bullish character. Cables were strong, cash demand in this country was again brisk, heavy sales of flour were reported at Minneapolis, and a cablegram from Rosario claimed that the Argentine crop of wheat had been greatly overestimated. One of the leading local millers reported sales of flour yesterday to points in Louisiana, North Carolina and West Virginia, which is all new territory for this market. After ranging between $1.09 1-2 and $1.10 3-8, the May delivery closed at $1.09 7-8. Final quotations on July were at 98 1-2@98 5-8c.

The bulge in wheat created moderate firmness in the corn market early in the day. The market closed easy, with prices 1-8 to 1-4@3-8c lower than the previous close. May closed at 63 3-4c.

Trade in the oats pit was extremely light all day, and the market was rather weak the entire session. A slack demand from eastern shippers was largely responsible for the weakness, although talk of Argentine oats being imported to this country had some effect. At the close prices were a shade to 1-8@1-4 lower, with May at 52c and July at 46 1-2@46 5-8c.

Profit-taking sales by leading longs and some selling by local packers caused weakness in provisions. The close was 5@7 1-2 to 15@17-1-2c lower.

The leading futures ranged as follows:

	Open.	High.	Low.	Close.
WHEAT—				
May..	109½@¾	110⅜	109½	109⅞
July.	98⅝@¾	99	98½	98½@⅝
Sept	94⅝	94¾	94⅜	94½
CORN—				
May	63⅞@64	64⅛	63⅞	63¾
July	63⅝	63⅝	63⅛	63¼
Sept	63½	63½	63⅛	63⅛@¼
OATS—				
May	52⅛@¼	52¼	51⅞@52	52
July.	46⅝	46⅝	46½	46½@⅝
Sept	39⅝	39⅝	39⅛	39⅛
MESS PORK—				
May	17.02½	17.07½	16.85	16.90
July.	17.10	17.10	16.95	16.97½
LARD—				
May	9.65	9.67½	9.60	9.62½
July	9.77½	9.77½	9.72½	9.72½
SHORT RIBS—				
May	8.90	8.92½	8.82½	8.85
July	9.07½	9.10	9.00	9.02½

DAILY MOVEMENT OF PRODUCE.

Articles.	Receipts.	Shipments.
Flour, barrels	24,100	21,600
Wheat, bushels	9,600	40,600
Corn, bushels	146,300	307,400
Oats, bushels	82,500	189,600
Rye, bushels	6,000	....
Barley, bushels	46,500	23,700

CAR LOT RECEIPTS.

Wheat 13 cars, with 4 of contract grade; corn 127 cars, with 1 of contract grade; oats 69 cars. Total receipts of wheat at Chicago, Minneapolis and Duluth today were 283 cars, compared with 234 cars last week and 255 cars the corresponding day a year ago.

GRAIN STATISTICS.

Total clearances of wheat and flour were equal to 31,000 bushels. Primary receipts were 462,000 bushels, compared with 402,000 bushels the corresponding day a year ago. Estimated receipts for tomorrow: Wheat 7 cars; corn 186 cars; oats 52 cars; hogs 30,000 head.

SHORT ITEMS OF INTEREST

J. O. OWENS, OF ATLANTA, WHO HAS been absent from the city for some time, was advised by wire yesterday while he was in Savannah of the dangerous illness of his daughter, Mrs. T. L. Bishop, of 149 Alexander street, and asking him to come to Atlanta at once. Mr. Owens left for Atlanta on the next train, but when he arrived this morning he found his daughter dead, death having come as he was nearing his home. Mrs. Bishop was the wife of a well-known engineer in the Western and Atlantic yards.

CAMP TIGE ANDERSON, UNITED CONFEDERATE Veterans, held an enthusiastic meeting in Judge S. H. Landrum's court room last Tuesday night. Judge Landrum presided as commander of the camp. A fine address was made by O. P. LeVert, of camp 159, U. C. V., on the subject, "The Southern Woman," and recitations were heard from a number of talented young women. Many ladies were present. The assembled company were looking for an oyster supper, but were disappointed. Judge Landrum says it will be forthcoming the next time.

HARRY M'KENZIE, 45 YEARS OF AGE, the acknowledged Sing Sing prisoner of twenty-two years, has bobbed up in Columbus. Word to this effect has been received over the phone by Secretary Joseph C. Logan, of the Associated Charities, and it states that McKenzie is employing the same tactics as when in Atlanta. A short time ago McKenzie applied to the local charities for assistance, stating that he was a forger and had served a long sentence in Sing Sing. He also appeared before Mayor Maddox and made the startling statement that he was virtually outlawed because of his former misfortune and could not obtain work. Secretary Logan says he believes McKenzie to be a dope fiend and that he is more anxious to work charitable institutions than odd jobs offered here and there. He says McKenzie's claim to have been employed regularly in Durham, N. C., is false.

FIVE DOLLARS AND THE COURT costs was the fine assessed J. B. Thompson, owner of the ruined Lyceum theater on Decatur street, who was tried yesterday afternoon for the offense of having struck A. Landsberger, owner of the New York Clothing Company, with a cigar cutter in retaliation for remarks made to him by the man he hit. The difficulty between the two men occurred in the Kimball house. Thompson said Landsberger charged him with setting fire to his own theater. His statement was borne out by an eye-witness. Landsberger received a severe gash on the head as a result of the lick. He did not appear in court and it was stated that he had departed for New York.

AN ENTERTAINMENT FOR THE BENEfit of the organ fund of the St. John's Lutheran church will be given tonight at 7:30 o'clock at 341 North Jackson street. An attractive country store booth has been arranged and different articles will be placed on sale. For the children the popular fish pond idea will be carried out and several articles of value will be raffled. A musical program is announced and refreshments will be served. Those in charge have extended a cordial invitation to the public to attend.

THE FRIENDS OF MINA JACKSON, THE 14-year-old daughter of H. H. Jackson, will be pleased to learn that her condition is improving. The little girl was operated on for appendicitis in the Tabernacle infirmary on Wednesday and Dr. Mickels, the attending physician, announced yesterday she was improving.

J. H. HAGGARD IS DESPERATELY ILL at the home of his wife's father in the country near Atlanta as the result of a fall recently sustained by him. He is in a dangerous condition and late last night much apprehension was felt as to his recovery.

STRINGENT MEASURES WERE ADOPTed yesterday afternoon shortly before 6 o'clock by Mrs. W. W. Stovall, of 423 South Pryor street, for the suppression of thefts from her residence, for when two young negro boys came to her back porch for her quart of milk just left by the milk man, she fired three shots in quick succession after them and gave them a bad fright. On Wednesday evening, about the same time, two negro striplings slipped up to the rear door and removed the full bottle of milk. Mrs. Stovall kept her peace, but determined that the occurrence should not be repeated.

NORTH SIDE

NO. 120 EAST AVENUE, near N. Boulevard, one of the prettiest sections of the north side, is an artistic 5-room bungalow, with all modern conveniences, on large east front lot, convenient to churches and schools. Price, $3,500, on very easy terms.

INMAN PARK

NO. 314 LAKE AVENUE, near Euclid avenue, I have another 5-room bungalow, on a southeast front lot, 50x190 feet to a 10-foot alley, tile side and yard walks, cement steps, cabinet and brick mantels, decorated walls, polished floors, electric and gas fixtures, and modern plumbing connections. Low prices and terms.

NO. 277 EUCLID AVENUE, near Austin avenue, is a beautiful 2-story, 8-room house, built in year 1906; has all modern conveniences, tile side and yard walks, on car line and in splendid neighborhood. Special price and easy terms.

FITZHUGH KNOX

Real Estate, Renting and Building 703-704 Peters Building

WANTED FOR FORGERY.

Texas Issues Requisition for an Oklahoma Official.

Austin, Texas, February 4.—On the application of District Attorney George H. Thurmond, of Maverick county, Governor Campbell has issued three requisitions on the governor of Okahoma for the extradition of W. L. Chapman, secretary of the corporation commission of Oklahoma; A. L. Brown and L. C. Grimes, who are now in Oklahoma, and wanted in Maverick county, Texas, to answer to indictments charging them with uttering forged checks on the First National bank of Eagle Pass. These indictments grow out of certain alleged land transactions of Chapman and the other two in connection with the allotment of the federal government of land to the Kickapoo Indians.

DISMISSES LIQUOR CASES.

Court Quashes 220 Indictments as Being Unconstitutional.

Montgomery, Ala., February 4.—The action of the judge of the county court at Cullman in dismissing cases against a number of liquor sellers, by nol prosse, is sustained by the supreme court on the ground that the only man who can get the cases restored to the docket is the attorney general, who has a right to proceed by mandamus.

There are 220 indictments which the judge dismissed on the ground that the law, since declared to be good, was unconstitutional.

W. L. DOUGLAS $3.00 & $3.50 SHOES

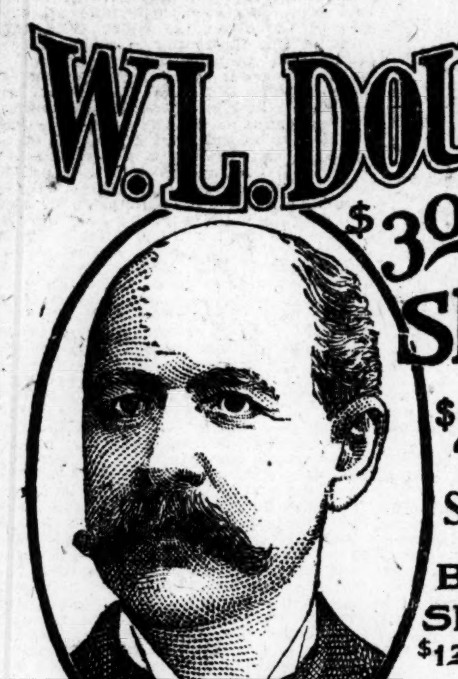

$4.00 SHOES

BOYS SHOES $1.75 $2.00

W. L. Douglas makes and sells more men's $3.00 and $3.50 shoes than any other manufacturer.

THE REASON I make and sell more men's $3.00 and $3.50 shoes than any other manufacturer is because I give the wearer the benefit of the most complete organization of trained experts and skilled shoemakers in the country.

The selection of the leathers for each part of the shoe, and every detail of the making in every department, is looked after by the best shoemakers in the shoe industry. If I could show you how carefully W. L. Douglas shoes are made, you would then understand why they hold their shape, fit better and wear longer than any other make.

My Secret Process of Tanning the Bottom Soles produces More Flexible and Longer Wearing Leather than any other Tannage.

W. L. Douglas

Fast Color Eyelets used exclusively. Catalogue mailed free. W. L. DOUGLAS, Brockton, Mass.

W. L. DOUGLAS SHOE STORE IN ATLANTA: 11 PEACHTREE ST

EDGAR DUNLAP

FIRE INSURANCE

212 Prudential Bldg. Phones 329-M.

SEMI-ANNUAL STATEMENT FOR THE SIX MONTHS ENDING DECEMBER 31, 1908, OF THE CONDITION OF THE

WESTCHESTER FIRE INSURANCE COMPANY,

of New York,

organized under the laws of the State of New York, made to the Governor of the State of Georgia, in pursuance of the laws of said state.

Principal office, 100 William street, New York, N. Y.

I. CAPITAL STOCK.

1. Whole Amount of Capital Stock $300,000.00
2. Amount paid up in cash .. .. 300,000.00— $300,000 00

II. ASSETS.

1. Market Value of Real Estate owned by the Company .. .. .. $ 5,727 55
2. Loans on Bond and Mortgage (duly recorded, and being first liens on the fee) 253,538 70

Par Value. Market Value. (Carried Out.)

3. Stocks and Bonds owned absolutely by the company .. .. ..$2,309,500.00 $3,163,925.00— $3,163,925 00
5. Cash in Company's principal office.. .. ..$ 2,154.61
6. Cash belonging to the Company deposited in Bank.. 225,842.46

Total $227,997.07

Total Cash Items (carried out) $227,997 07

9. Amount of Interest actually due and accrued and unpaid.. .. 4,075 46

Agent's Balances 287,095 32

Total Assets of the Company, actual cash market value .. $3,942,359 10

III. LIABILITIES.

1. Losses adjusted and unpaid not yet due .. ..$ 37,573.50
2. Gross Losses in process of adjustment or in suspense, including all reported and supposed Losses 187,791.88
3. Losses resisted, including interest, costs and all other expenses thereon 11,500.00
4. Total Amount of Claims for Losses.. .. .. 236,865.38
5. Deduct Reinsurance thereon 41,012.53
6. Net Amount of Unpaid Losses (carried out) .. .. $ 195,852 85
10. The Amount of Reserve for Reinsurance 2,287,416 93
11. All other Claims against the Company 45,000 00
12. Joint Stock Capital actually paid up in cash 300,000 00
13. Surplus beyond all Liabilities 1,114,089 32
14. Total Liabilities $3,942,359 10

IV. INCOME DURING THE SECOND SIX MONTHS OF THE YEAR 1908.

1. Amount of Cash Premiums received.. .. .. $899,027 42
3. Received for Interest.. .. .. 83,905 82
4. Income Received from all other sources 1,147 84
6. Total Income Actually Received during the Second Six Months in Cash $984,081 08

V. EXPENDITURES DURING THE SECOND SIX MONTHS OF THE YEAR 1908.

1. Amount of Losses Paid 715,065 26
2. Cash Dividends actually paid 45,000 00
3. Amount of Expenses Paid, including Fees, Salaries and Commissions to Agents and Officers of the Company 337,517 77
4. Paid for State, National and Local Taxes in this and other States 16,856 05
5. All other payments and expenditures viz: Advertising, printing, stationery, rents, postage, telegraph, telephone, express, fire patrol, maps, underwriters' associations.. .. .. .. 58,807 73

Total Expenditures during the Second Six Months of the Year in Cash $1,173,246 81

Greatest Amount Insured in any one risk .. .. ..$ 100,000

Total Amount of Insurance outstanding 425,619,572

A copy of the Act of Incorporation, duly certified, is of file in the office of the Insurance Commissioner.

STATE OF NEW YORK—COUNTY OF NEW YORK.

Personally appeared before the undersigned, MORELL O. BROWN, who, being duly sworn, deposes and says that he is the Vice, President of THE WESTCHESTER FIRE INSURANCE COMPANY, and that the foregoing statement is correct and true. M. O. BROWN, Vice President.

Sworn to and subscribed before me, this 27th day of January, 1909.

EDWIN F. COREY,

Commissioner of Deeds for the State of Georgia, Office No. 56 Wall Street, New York City.

Name of State Agent—EDGAR DUNLAP.

Name of Agent at Atlanta—EDGAR DUNLAP.

AN INMAN PARK LOT

The Inman Park-Copenhill section is rapidly developing into one of the most desirable residential communities in the city. Property in that section will go much higher.—Adair's Ideas.

We offer a nice, elevated lot on Alta avenue, with street improvements down, for $1,000. This is probably the best $1,000 lot in Atlanta.

FORREST & GEORGE ADAIR

FOURTEENTH STREET HOME

A fine home, fine lot, fine neighborhood and a big bargain. This place is No. 50 Fourteenth street, is furnace-heated, has three bath rooms and a lot 62 by nearly 250 to an alley, and one of the prettiest lots in Atlanta. With the changes in Piedmont park, this is one of the best places to buy in the city; special reasons for selling this place. Price, $10,000.

WILLIAM S. ANSLEY, 217 Century Bldg.

SEMI-ANNUAL STATEMENT FOR THE SIX MONTHS ENDING 31ST DECEMBER, 1908, OF THE CONDITION OF THE

CALEDONIAN FIRE INSURANCE COMPANY,

Of Edinburgh,

organized under the laws of the Kingdom of Great Britain and Ireland, made to the Governor of the State of Georgia in pursuance of the laws of said State.

Principal office in United States, 50 and 52 Pine street, New York city.

I. CAPITAL STOCK.

1. Whole Amount of Capital Stock $2,687,500 00
2. Amount paid up in Cash $537,500 00

II. ASSETS.

1. Market Value of Real Estate owned by the Company .. .. .. $ 525,000 00

Par Value. Market Value. (Carried Out)

3. Stocks and Bonds owned absolutely by the company .. .. ..$1,037,300.00 $1,143,275.00—$1,143,275 00
5. Cash in Company's principal office.. .. ..$ 263 65
6. Cash belonging to the Company deposited in Bank. 161,322 38
7. Cash in hands of agents and in course of transmission 143,674 48

Total $305,260 51

Total Cash Items (carried out) .. .. $ 305,260 51

9. Amount of Interest actually due and accrued and unpaid 7,795 81
10. Bills receivable, not matured, taken for Fire, Marine and Inland Risks 94 58
11. All other Assets, both real and personal, not included herein before 2,805 63

Total Assets of the Company, actual cash market value.... $1,984,231 53

III. LIABILITIES.

1. Losses due and unpaid .. ..$ 54,592 08
2. Gross Losses in process of adjustment, or in suspense, including all reported and supposed losses. 92,097 55
3. Losses resisted, including interest, costs and all other expenses thereon 15,239 43
4. Total Amount of Claims for Losses $161,929 06
5. Deduct Re-Insurance thereon 27,579 79
6. Net Amount of Unpaid Losses (carried out) .. .. $ 134,349 27
10. The Amount of Reserve for Re-Insurance 1,236,001 55
11. All other Claims against the Company.. .. .. 36,297 57
13. Surplus beyond all Liabilities 577,583 14
14. Total Liabilities $1,984,231 53

IV. INCOME DURING THE LAST SIX MONTHS OF THE YEAR 1908.

1. Amount of Cash Premiums received.. .. .. $ 699,012 73
3. Received for Interest 23,586 15
4. Income received from all other sources 15,274 44
6. Total Income actually received during the last six months in cash .. .. $ 737,873 32

V. EXPENDITURES DURING THE LAST SIX MONTHS OF THE YEAR 1908.

1. Amount of Losses paid .. .. $ 326,925 90
3. Amount of Expenses paid, including fees, Salaries and Commissions to Agents and Officers of the Company 205,365 78
4. Paid for State, National and Local Taxes in this and other States 10,366 57
5. All other payments and expenditures 29,449 64

American Branches of Foreign Companies will please report amount sent to Home Office during the last six months $135,076 18

Total Expenditures during the last six months of the year in cash .. .. $ 572,107 89

Greatest Amount Insured in any one risk ....$ 25,000 00

Total Amount of Insurance outstanding 213,259,146 00

A copy of the Act of Incorporation, duly certified, is of file in the office of the Insurance Commissioner.

STATE OF NEW YORK—County of New York, ss:

I, PETER J. DOOLING, Clerk of the County of New York, and also Clerk of the Supreme Court for the said County, the same being a Court of Record, do hereby certify that H. E. FRANCK has filed in the Clerk's Office of the County of New York, a certified copy of his appointment and qualification as Notary Public for the County of Kings, with his autograph signature, and was at the time of taking the annexed deposition, duly authorized to take the same, and that I am well acquainted with the handwriting of said Notary Public, and believe that the signature to the annexed certificate is genuine.

In testimony whereof, I have hereunto set my hand and affixed the seal of the said Court and County, the 30th day of January, 1909.

PETER J. DOOLING, Clerk.

STATE OF NEW YORK—County of New York, ss:

Personally appeared before the undersigned CHAS. H. POST, who, being duly sworn, deposes and says that he is the United States manager of the Caledonian Insurance Company, and that the foregoing statement is correct and true. CHAS. H. POST.

Sworn to and subscribed before me, this 30th day of January, 1909.

H. E. FRANCK,

Notary Public for Kings County, with Certificate filed in New York County.

Name of State Agent, C. S. MATHEWS.

Name of Agent at Atlanta, HAAS, MATHEWS, HILL CO.

I SHOW MEN I CAN CURE THEM

$5 to $10 is All I Charge for Curing Some Cases

MY BEST REFERENCE IS. NOT A DOLLAR NEED BE PAID UNTIL CURED.

MY SERVICES COST YOU NOTHING UNLESS YOU ARE PERMANENTLY CURED AND SATISFIED. It is because my well-tried, effective methods cure such a large per cent of cases that I am able to give this advantage which other specialists do not offer

I CURE Blood Poison, Unnatural Discharges, Loss of Manly Vigor, Varicocele, Hydrocele, Stricture, Rupture, Piles, Sterility, Rheumatism, Catarrh, Female Troubles, Kidney, Urinary and Bladder Diseases—in short, all Chronic and Special Diseases of Men and Women.

Hours—9 a. m. to 8 p. m. Sundays 9 to 1

I give each of my patients my personal attention.

FREE—CONSULTATION AND EXAMINATION—FREE

Call or write for information before taking treatment, as you will find my charges lower and treatment quicker and better than elsewhere.

DR. J. F. ALLEN, 7 Marietta St., Atlanta, Ga.

COME AND BE MADE WELL

For years I have devoted all my time to the treatment of chronic diseases.

I invite every afflicted man to call at my office for free consultation and if, after careful examination, we find your case incurable, we will frankly tell you so.

I successfully treat all Chronic Diseases of Men and Women, such as Kidney, Bladder and Urinary Troubles, Rupture, Ulcers and Skin Diseases, Eczema, Rheumatism, Piles and Fistula, Catarrh, Stomach, Nervous and Special Diseases.

You are under no obligations to take treatment unless my charges, terms and arrangements are entirely satisfactory to you.

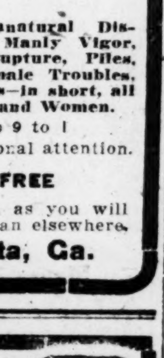

DR. DICKERSON, 130 1-2 Peachtree Street Opposite Candler Bldg.

Hours: 9 to 12, 1 to 5, 7 to 8. Sunday: 9 to 1. Bell Phone Main 2920.

SUPREME COURT OF GA.

D. F. Campbell v. A. W. Fite, judge. Application for mandamus denied.

CHEROKEE CIRCUIT.

J. C. Bradford v. Louisville and Nashville Railroad Company, from Gordon. Argued.

Western and Atlantic Railroad Company v. J. C. K. Cotter, from Whitfield. Argued.

ROME CIRCUIT.

Chattanooga Southern Railroad Company v. James Thompson, and vice versa, from Chattooga. Argued.

Advance Lumber Company et al. v. W. C. Moreland, from Walker. Argued.

B. M. Tarver v. O. E. Deppen, from Walker. Submitted.

Southern Railway Company v. I. Z. Salmon, from Floyd. Argued.

Charlie Smith v. Southern Railway Company, from Floyd. Withdrawn.

Burney Tailoring Company v. J. P. Cusmart, from Floyd. Argued.

The Orpheum

BUCKNER'S 3 DEMONS

Mammoth Cycling Sensation.

LANCTON, LUCIER & CO.

New Version of "The Fool's Errand."

A B C D GIRLS

Beautiful English Ballet Beauties.

OTHER GREAT ATTRACTIONS.

Carrie Nation Fined.

London, February 4.—Carrie Nation became acquainted with the London police courts this afternoon when she was fined $7.50 for thrusting her umbrella through a window of a car in the underground railway upon which a cigarette advertisement was pasted.

Special Notices

FUNERAL NOTICES.

DORSEY—The friends and relations of Judge Rufus T. Dorsey and family are invited to attend the funeral of Judge Rufus T. Dorsey from the Trinity Methodist church at 11 a. m., on Friday, February 5, 1909. The following named gentlemen will please act as pallbearers and meet at the office of H. M. Patterson & Son, at 10 a. m.: Colonel P. H. Brewster, Mr. W. S. Duncan, Mr. Albert Howell, Jr., Mr. Charles D. Montgomery, Mr. Arthur Heyman, Captain Robert A. Clayton, Mr. Robert A. Hemphill, Mr. Howell C. Erwin, Mr. A. J. Shropshire, Dr. F. P. Smith. The board of stewards of the church will act as escort and meet at the church at 10:45 a. m.

BLOOMFIELD—The friends of Mr. Richard R. Bloomfield, Mr. and Mrs. P. J. Kenny and family, Mr. and Mrs. J. A. Higgins and Mr. and Mrs. P. J. Bloomfield are invited to attend the funeral of Mr. Richard R. Bloomfield this morning at 9:30 o'clock from the Church of Immaculate Conception. Interment at Oakland. The following gentlemen are requested to act as pallbearers and meet at Greenberg, Bond & Bloomfield's at 8:30 a. m.: L. V. Kennerly, Bates F. Merritt, Woods King, Thomas I. Lynch, W. S. Gatins, John N. Malone, G. W. Oliver and C. H. Conoley.

BISHOP—The friends of Mr. and Mrs. T. C. Bishop, Mr. and Mrs. J. A. Owens, Mr. Alfred Owens and Miss Mary Owens are invited to attend the funeral of Mrs. T. C. Bishop from the residence, this (Friday) afternoon, at 3 o'clock. The following gentlemen will please act as pallbearers and meet at the residence at 2:45 p. m.: Messrs. W. H. Holland, W. A. Austin, T. J. Speere, Paul Morton, Emit Davison and George Chestain. Interment at Oakland.

WRIGHT—The friends of Mrs. Mary E. Wright, Mr. and Mrs. W. W. Lampkin and Mr. and Mrs. C. W. de Martine are invited to attend the burial services of Mrs. Mary E. Wright at Oakland cemetery this (Friday) morning at 10 o'clock. The pallbearers, Messrs. C. H. Burge, W. P. Davis, George C. Drummond, James Sharp, D. C. Allen and Ulysses Lewis, will meet at Barclay & Brandon's parlors, No. 101 Marietta street, at 9:30 a. m., to accompany the remains to the cemetery.

FOSTER—The friends of Mr. and Mrs. W. J. Foster, Misses Ethel, Nellie, Willie, Eva and Rosalind Foster, Mr. and Mrs. Thomas McCallister, Mr. and Mrs. Charles Sitler, Mr. and Mrs. W. T. McCallister and Miss Willie McCallister are invited to attend the funeral of Mrs. W. J. Foster this (Friday) morning at 10:30 o'clock from the residence, No. 62 Queen street. The following gentlemen will please act as pallbearers and meet at Barclay & Brandon's parlors at 9:45 a. m.: Messrs. Albert Duncan, Henry Duncan, Capers Andrews, Robert Hancock, J. L. Dickson and Mr. Thaxton. Interment at Westview.

MEETING NOTICES.

A regular communication of Palestine lodge, No. 486, F. & A. M., will be held in Masonic hall, corner Mitchell and Forsyth streets, this (Friday) evening at 7:30 o'clock. Work in the Entered Apprentice degree. Candidates for this degree are requested to be on hand promptly.

All duly qualified brethren are cordially invited to attend.

DR. BERNARD WOLFF, Worshipful Master.

D. E. SHUMAKER, Secretary.

A regular communication of W. D. Luckie lodge, No. 89, F. & A. M., will be held in its hall, corner Gordon and Lee streets Friday, February 5, 1909, at 8 o'clock p. m. The Entered Apprentice degree will be conferred.

All qualified brethren fraternally invited to attend.

E. M. WILLINGHAM, W. M.

C. M. GOODMAN, Secretary.

THE GRAND

TONIGHT—SAT'Y MAT. AND NIGHT.

FREDERIC THOMSON —Presents—

POLLY OF THE CIRCUS

With EDITH TALIAFERRO.

As presented One Solid Year at the Liberty Theater, New York city.

Matinee: 25c to $1. Night: 25c to $1.50.

Monday and Tuesday Next. Mat. Tues. George Brennan Presents the

Clansman

By THOMAS DIXON, JR.

50 People—Troop of Trained Horses—2 Carloads of Scenery.

Matinee 25c to $1. Night 25c to $1.50.

LYRIC

THIS WEEK MATINEES TUESDAY, THURSDAY AND SATURDAY

E. D. STAIR Presents

THE RAYS

JOHNNIE——EMMA

KING CASEY

Next Week: JUST OUT OF COLLEGE

NEXT WEEK | Matinees Tuesday, Thurs. and Saturday.

The Laughing Success.

Just Out Of College

By GEORGE ADE, Author of "The College Widow."

Capable Company. Chorus of Pretty Girls. College Boy Quartette.

THE BIJOU

THIS WEEK MATINEES MONDAY, WEDNESDA, and SATURDAY

THE JOLLY SHOW,

RICE & BARTON'S BIG GAIETY CO.

Next Week:

CLARK'S RUNAWAY GIRLS

NEXT WEEK | Matinees Monday, Wed'y and Saturday.

The Great Big Show,

CLARK'S

Runaway Girls Co.

Vaudeville, Farce, Comedy

EXTRAVAGANZA. PRETTY MUSIC.